Eighty

Stack
373.74426
+R63
1984

PUTNAM

THE CITY LIBRARY
SPRINGFIELD, MASS.

STACK
373.74426
+R63
1984
A17407 852419

DUE
UNTO OTHERS
Please return Library Materials on time.
DEC 11 1991

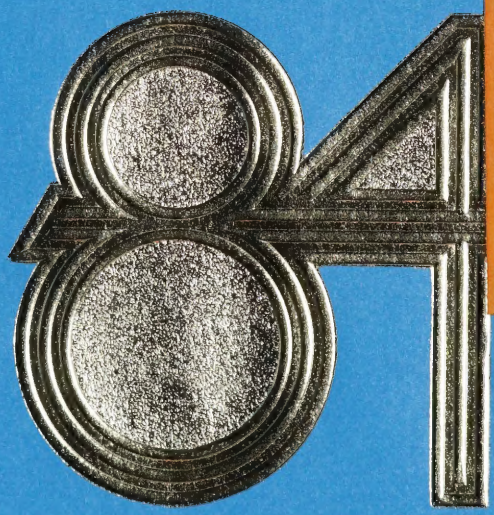

Digitized by the Internet Archive
in 2023 with funding from
Boston Public Library

https://archive.org/details/rogerlputnamvoca1984unse

A17407 852419

Table Of Contents

Administration

Principal	3
Vice Principal	4
Counselors	5
Faculty	6- 9
Office Staff	10
General Staff	11

Senior Section

Class Officers And Advisors	16
Senior Thought	15
Seniors	17-33

Under Classman

Underclassmen Shops	36-55
Junior Class Officers And Advisors	93

Groups

Student Council	58
Honor Society	59
Drama	60
Yearbook Staff	61
Cheerleaders	80-81

Sports

Basketball	72-73
Girls Basketball	74-75
Football	76-77
Football	78-79
Boys Varsity And Jr. Soccer	82-85
Girls Soccer	86-87
Wrestling	88-89
Hockey	90-91
Autographs	97-100

THE CITY LIBRARY
SPRINGFIELD, MASS.

SCHOOL SPIRIT

We are dedicating
this page to all the school
spirit and enthusiasm that
we have at Putnam.

Over the years, we
have been proud to be the
better school, time after time.

We hope this great
achievement will continue
in to the future.

We wish to thank
all the people who have
given their time to us,
hoping they always will
be happy.

Yearbook Staff

JUN 19 1984

Mr. Walter Stanton
Principal

Mrs. Joan Pederzeli

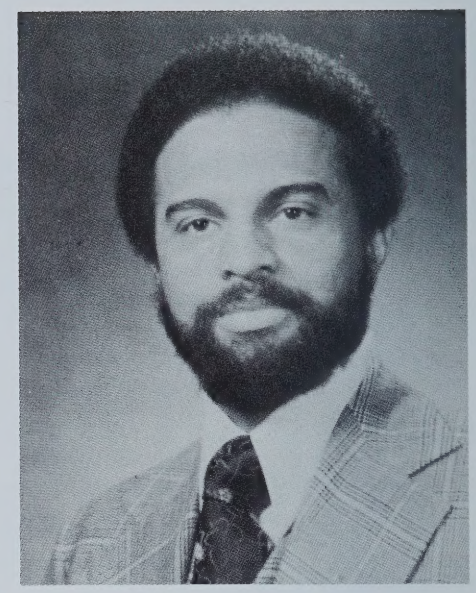

Mr. Clifford Flint

Administration
Assistant Principals

Mr. Frank Depiero

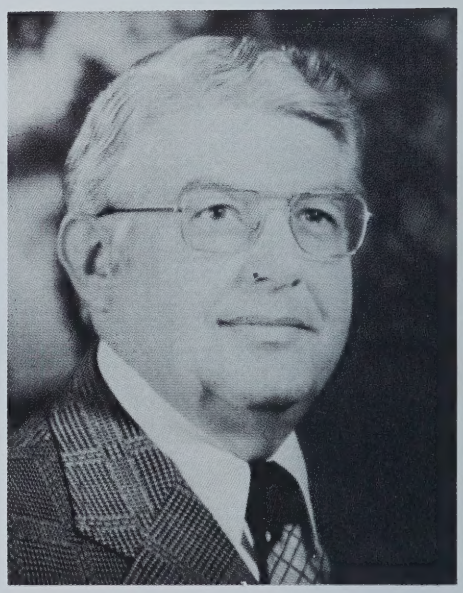

Mr. Louis Lodigiani

Counselors

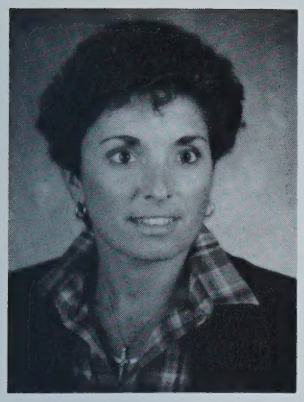

P. Skelton

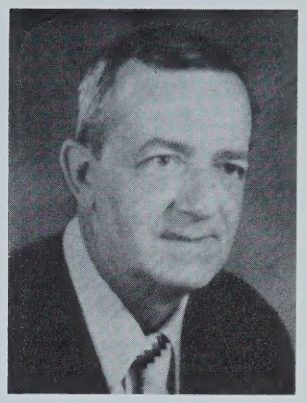

W. Lawrence

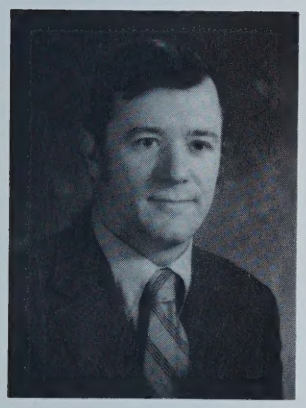

D. Henry

W. Walsh

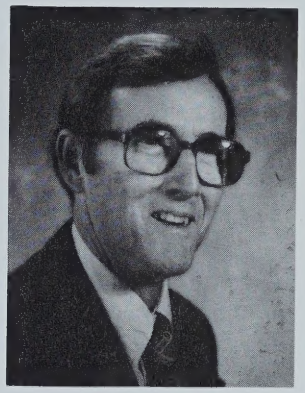

J. Doyle

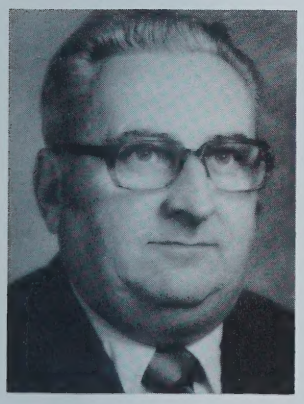

Robert Meehan
CO-OP Coordinator

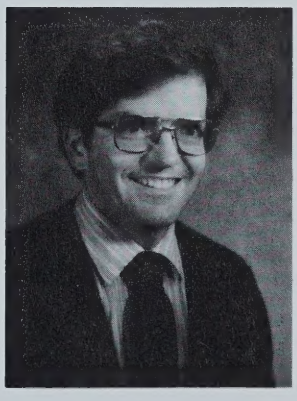

Lee Edgenton
Liberian

Faculty

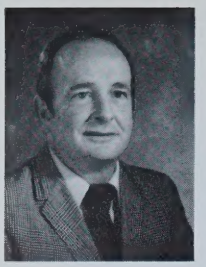
Mr. Adams
Paint & Dec

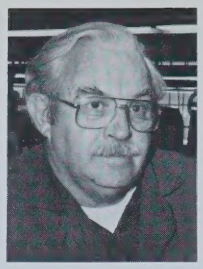
Mr. Anderson
Machine

Mrs. Anzalotti
Special Class

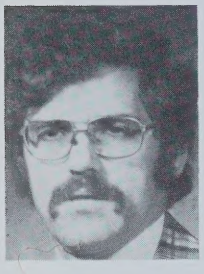
Mr. Auslander
Social Studies

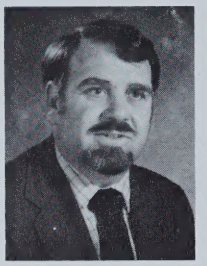
Mr. Aycock
Carpentry

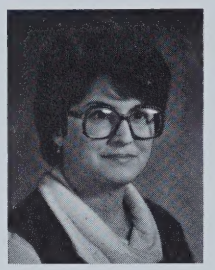
Mrs. Babinski
Math

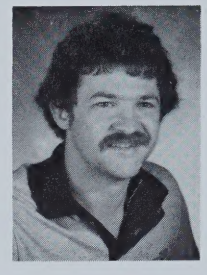
Mr. Badger
Physical Ed.

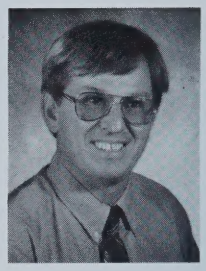
Mr. Baker
Auto Mech

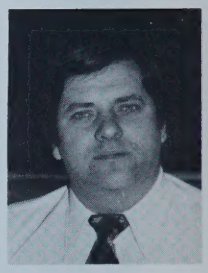
Mr. Balicki
Science

Mrs. Ball
Cosmetology

Mrs. Bergin
Health

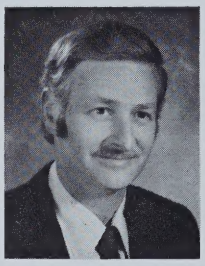
Mr. Berry
Rel. Sci.-Auto Body

Mrs. Blount
Rem. English

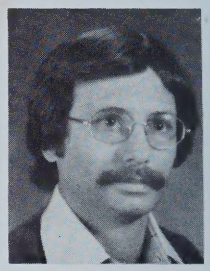
Mr. Borecki
Math

Miss Bowler
Special Class

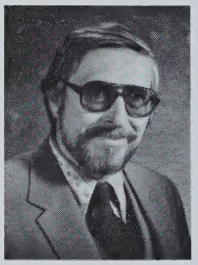
Mr. Bradway
Commercial Art

Mr. Brunton
Science

Mr. Buckley
Elec. Serv. Tech.

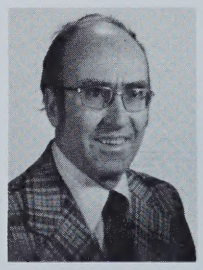
Mr. Buddington
Science

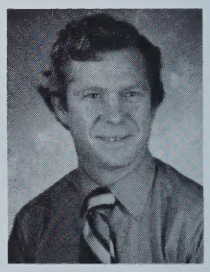
Mr. Butler
Science

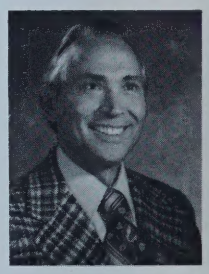
Mr. Casanova
Special Class

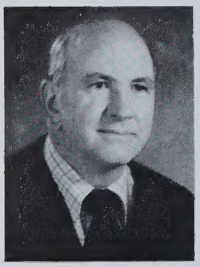
Mr. Chapman
Print

Mrs. Choquette
Rel. Sci.-
Cosmetology

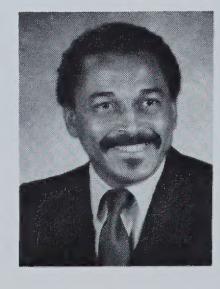
Mr. Christopher
Rel. Sci.-Cab/Carp

Mr. Chrzanowski
Tearoom

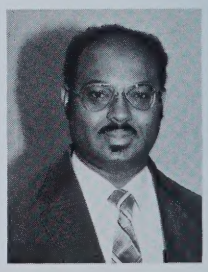
Mr. Clement
Rel. Sci.-Pr/Comm.
Art

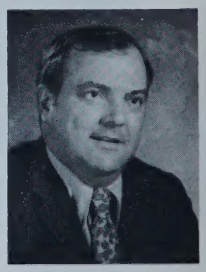
Mr. Clough
Cabinet

Mr. Clune
Print

Mrs. Consolmagno
Asst. Teacher

Mrs. Corr
Special Class

Mr. Corradino
Elec. Serv. Tech.

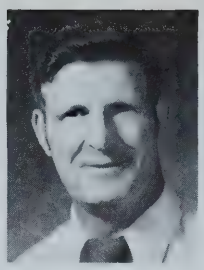

Mr. Cronin
Special Class

Mrs. Crosby
Special Class

Mrs. Davis
Special Class

Ms. DiSanti
English

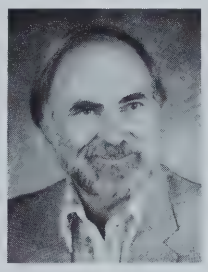

Mr. Dodd
Print

Mrs. Dominick
Rel. Sci.-Health

Mr. Douillard
Cosmetology

Mr. Doyle
Special Class

Mr. Drowne
Physical Ed.

Ms. Dunkerley
English

Mr. Farrington
Pattern

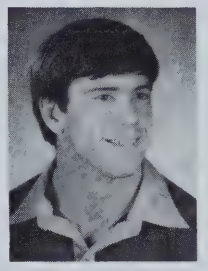

Mr. Fenton
Physical Ed.

Mrs. Flynn
Foods

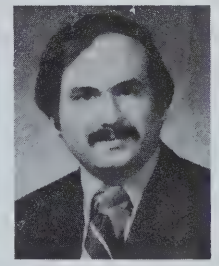

Mr. Fontana
Social Studies

Mrs. Gazda
Special Class

Mr. Gladden
Rel. Sci.-Elec. Serv. Tech.

Mrs. Grace
AIC

Mr. Gregory
Electric

Mr. Griffin
Auto Mech.

Ms. Hefferon
Health

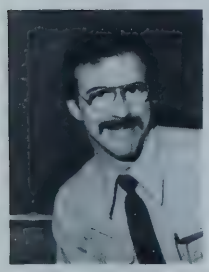

Mr. Hooten
Rel. Sci.-Metal Fab.

Mr. Host
Rel. Sci.-Radio & TV

Mrs. Howes
Rel. Sci.-Foods

Mrs. Hyfantis
Health

Mrs. Jenkins
Cosmetology

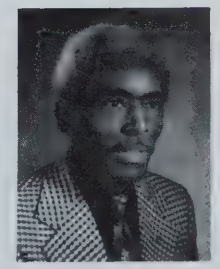

Mr. Jones
Electric

Mr. Kalenkowitz
Entrepreneurship

Mrs. Kjergaard
Bilingual

Mr. Korell
Radio & TV

Mrs. Kuroczko
English

Mr. Kwajewski
Print

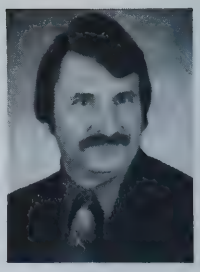

Mr. Lafleur
Math

Mrs. Lamothe
Fashion Design

Mr. Lapolice
Wood

Mr. Lord
Elec. Serv. Tech.

Mr. Lussier
Bakery

Mr. Lynch
Special Class

Mr. Machnik
Rel. Sci.-Auto Mech

Ms. Mancino
Social Studies

Mr. Marsh
Rel. Sci.-9th Gr.

Mr. McCarthy
Math

Mrs. McQueen
Social Studies

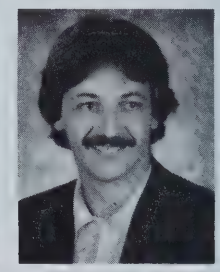

Mr. Meacham
Electric

Mr. Meehan
Coop. Cord.

Mr. Menard
Auto Mech

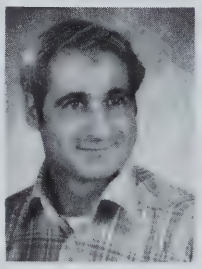

Mr. Moffett
Carpentry

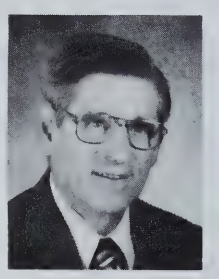

Mr. Morrier
Rel. Sci.-Machine

Ms. Murphy
English

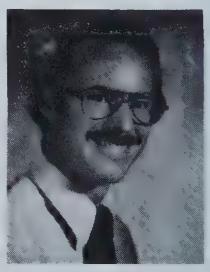

Mr. Norris
Math

Mr. Olesiak
Machine

Ms. Pellerin
Physical Ed.

Mrs. Pennington
Special Class

Mrs. Pesce
Math

Mr. Poole
Electric

Mr. Putnam
Machine

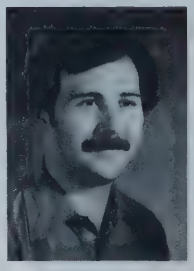

Mr. Raina
English

Mr. Rodriguez
Machine

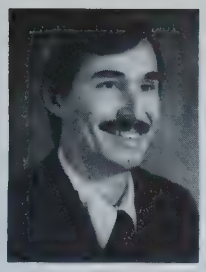

Mr. Rose
Cabinet

Mr. Salemi
Appliance

Mrs. Sarnelli
Science

Mr. Savoy
Math

Mr. Shapiro
Social Studies

Mr. Smith
Metals

Mr. Spann
Elec. Serv. Tech.

Mr. Starsiak
Machine Drafting

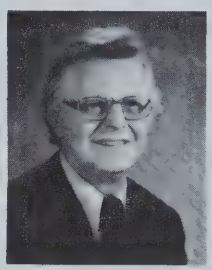

Mr. Stibolt
Heat & Air Cond.

Mr. Stoddard
English

Mr. Teixeira
ESL

Mr. Torres
Auto Body

Mr. Towne
Rel. Sci. Electric

Mrs. Trudeau
Math

Mr. Trudeau
Auto Mech

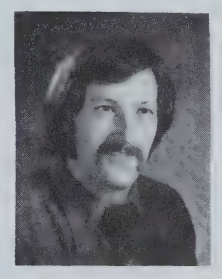

Mr. Vogel
Learning Ctr.

Mr. Wajda
Auto Body

Mr. Ward
English

Mr. Zona
Welding

Mr. Carney

Mr. Council

Mrs. Senecal
Teacher Aide

Mrs. Stafford
Teacher Aide

Mrs. Stevens
Teacher Aide

Mrs. Forslund
Teacher Aide

Office Staff

Mrs. Garvey

Mrs. Horne

Mrs. Bailey

Mrs. Moriarty

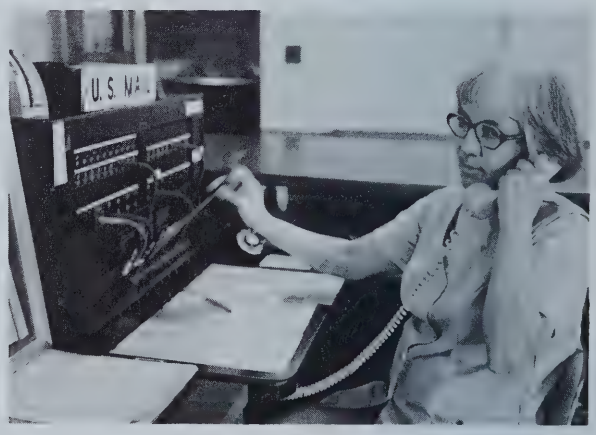

Mrs. Brown

General Staff

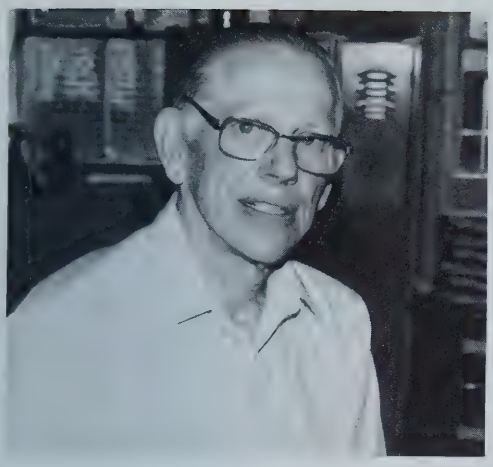

Mr. Felton

Mrs. Harrington

FIRST ROW: Left To Right- Nancy Linblad, Georga Williams, Marie Landers. SECOND ROW: Corrine Richards, Debbie Venne, Linda Minnie, Dolores Olezia.

FIRST ROW: Left To Right- Diane Silpe, Virginia Luce, Marie DeFede. SECOND ROW: Left To Right- Judy Corbeil, Barbara Bendtson, De McCormick, Toni Hespelt, Sophie Albano.

Burton Farris

Mrs. Cowee

Steve Montagna

Steve Janeczek

Faculty Candids

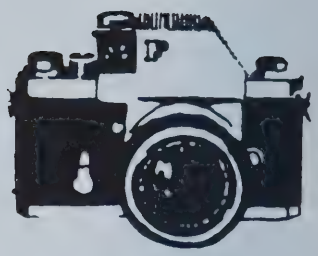

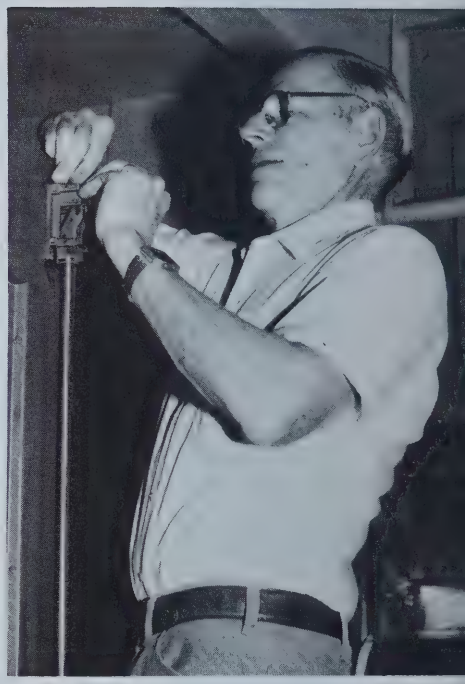

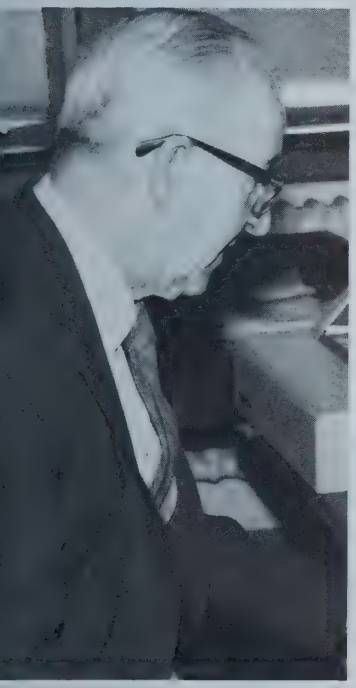

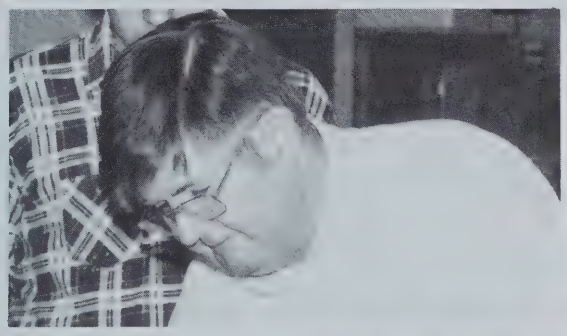

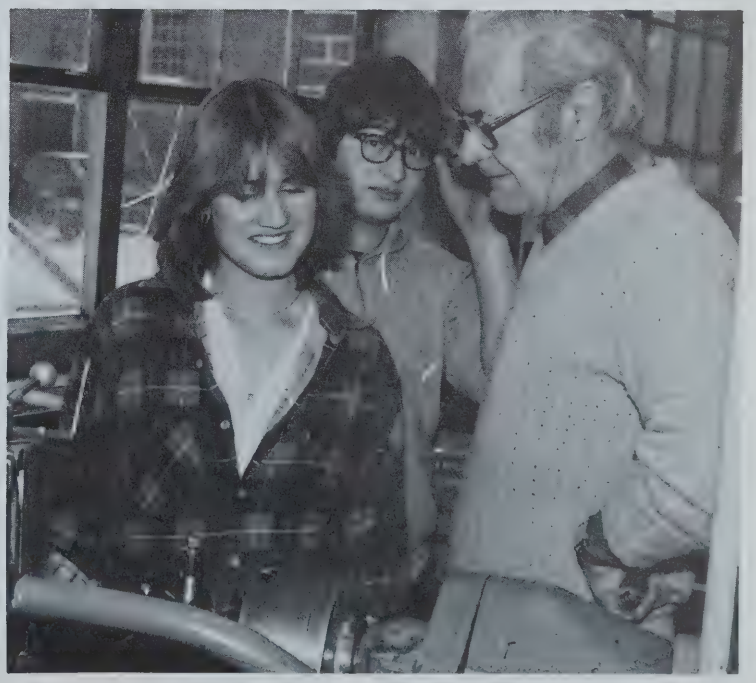

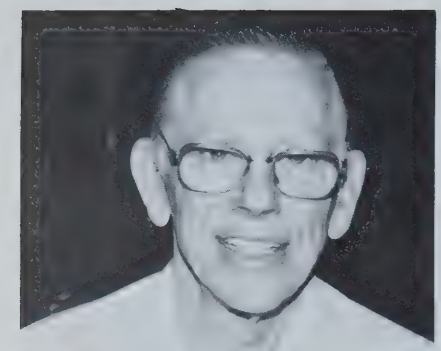

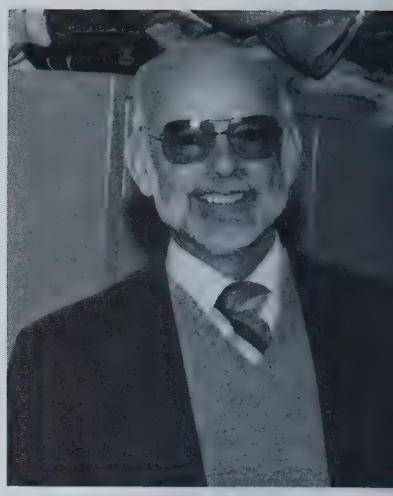

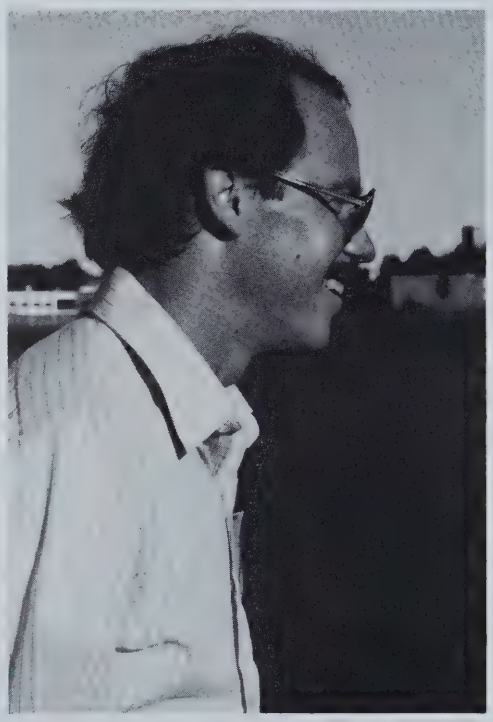

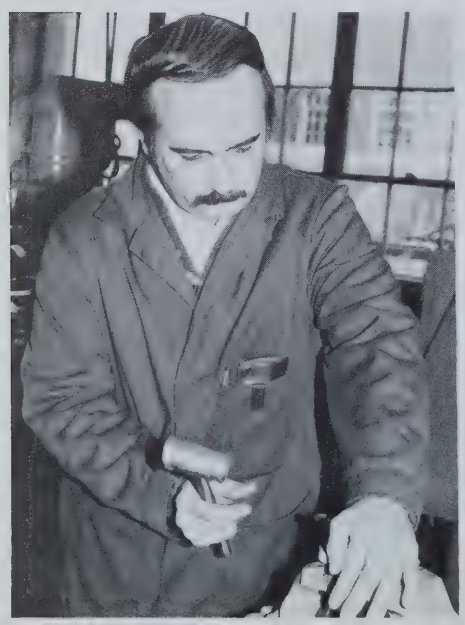

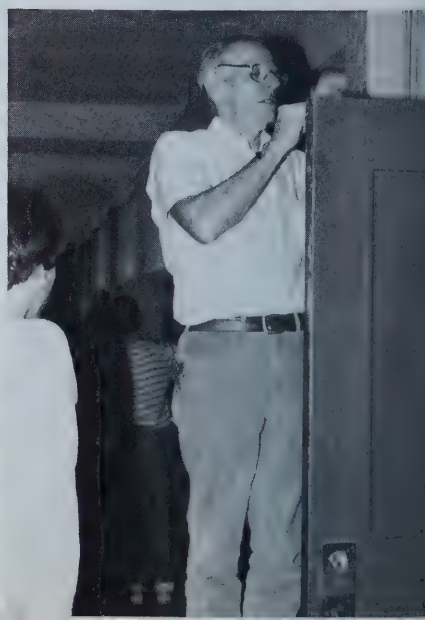

SENIORS

Mrs. Kuroczko, Advisor

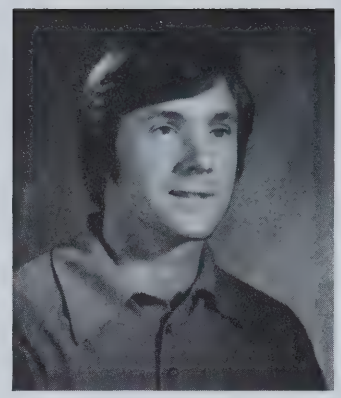

Mr. Ward,
Advisor

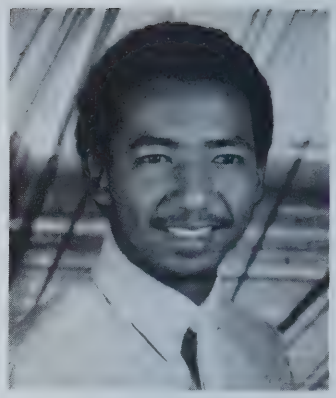

Patrick Dunlap,
President

Janice Lafleur,
Vice President

Amy Taylor,
Secretary

Traci McDowell,
Treasurer

Norma Sanchez,
Girl Marshall

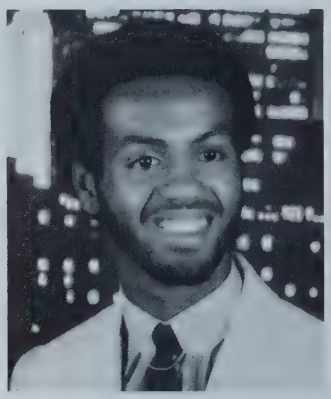

Felix Santiago,
Boy Marshall

Concentration, hard work and dedication lead to appreciation at graduation.

Putnam was like entering a maze and accepting many challenges, finally finding the exit to the outside world.

I touched and caught the magic - Now I'll pass it on . . .

Three years learning - Each day a new experience, each experience bringing us closer to our goal.

A learning experience, a lot of fun, making new friends and watching yourself grow in so many ways - This is what three years at Putnam has meant to me.

He who works with his hands
is a laborer
He who works with his hands
and his mind
is a craftsman
He who works with his hands
and his mind and his heart
is an artist.
St. Francis of Assisi

Through Putnam I have received self-confidence and pride, knowing that I am well - educated, academically and technically, in a field I have chosen.

Friends would help you, teachers would encourage you - within three years, knowledge was gathered by all who make up the class of '84.

These years at Putnam have meant hard work, struggling, learning.

These past years have taught me so many things. I've learned that if you fail, the only thing you can do is keep trying and eventually you will succeed.

Senior Thought

Paul Acevedo
Welding

Ted Adams
Appliance

James Alexander
Welding

Michael Anderson
Foods

Glenn Andrews
Machine Drafting

Cynthia Arena
Bakery

Thomas Ashley
Auto Mechanics

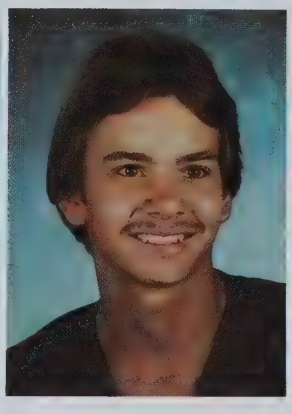

Norman Ashline
Radio & TV

Mark Aubin
Pattern

James Aubrey
Machine

John Austin
Machine Drafting

Rae-Anne Avery
Print

Lori Babineau
Cosmetology

Geraldo Baez
Cabinet

Richard Barklow
Paint & Dec.

John B. Belanger
Electric

Elizabeth Bemis
Machine Drafting

Michael Bergdoll
Auto Mechanics

Rodolfo Bernardo
Auto Body

Jeffrey Berte
Electric

Edward Berthiaume
Elec. Serv. Tech

Robert Berthiaume
Elec. Serv. Tech.

Justin Bigby
Welding

Joe-Ann Bigelow
Foods

Eugene Bihler
Print

Kenneth Bisi
Machine

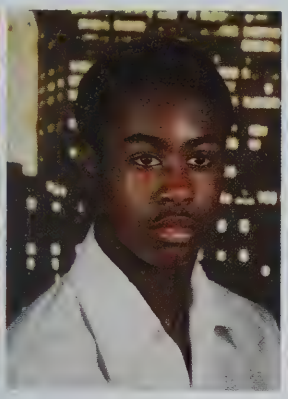

Fred Bowens
Auto Body

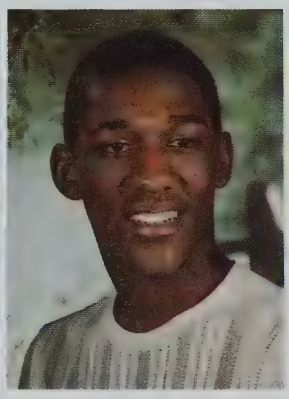

Damon Brace
Auto Body

Ralph Brawner
Elec. Serv. Tech.

Dawn Briere
Print

Steven Buckley
Elec. Serv. Tech.

Juan Burgos
Appliance

Gisele Cabrini
Print

Andrew Calvanese
Electric

Luz Candelaria
Cosmetology

Lisa Carabine
Cosmetology

Gerald Caracciolo
Electric

Edward Cardin
Welding

William Carr
Auto Mechanics

Carmen Carrasquillo
Health

Maria Cartagena
Health

Michael Castor
Elec. Serv. Tech.

Brian Chisholm
Carpentry

Gloria D. Clark
Allied Health

Hilario Coelho
Elec. Serv. Tech.

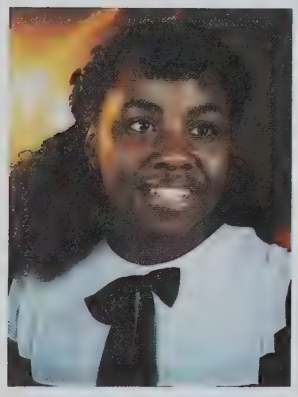

Joan Cole
Bakery

James Comeau
Elec. Serv. Tech.

Gail Condino
Cosmetology

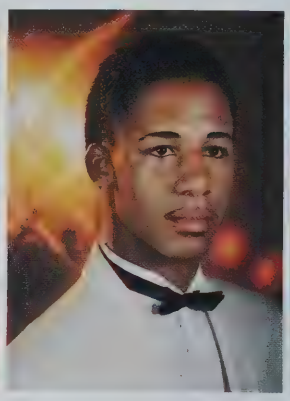

Willie Cooney
Machine Drafting

Paul Copeland
Electric

Lloyd Corbeil
Auto Mechanics

Kenneth Couch
Welding

Sarah Covington
Allied Foods

Joann Craven
Cosmetology

Heidi Crocker
Print

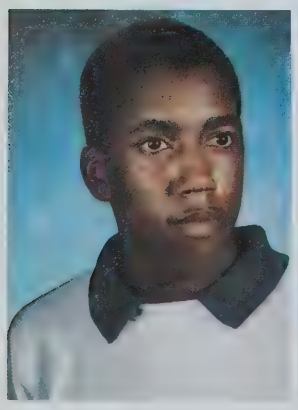

Robert Cummings
Radio & TV

Tiffany Dailey
Cosmetology

Sabrina Daniels
Cosmetology

Lisa Dart
Health

Rosa Davila
Health

John Davis
Auto Mechanics

Samantha Davis
Foods

Heidi Davy
Foods

Maelona Dean
Print

Martin A. Dean
Auto Body

James DeGray
Carpentry

Marian Deleon
Cosmetology

Frederick Deluck
Carpentry

Nancy DeMars
Carpentry

Michael Denson
Electric

Tammy Dentzau
Foods

Edwin T. Diaz
Elec. Serv. Tech.

Leonidas Diaz
Health

James Donnelly
Radio & TV

James Dotiwalla
Auto Body

Christopher Dragon
Auto Mechanics

Sean Driscoll
Welding

Anthony Dubidath
Elec. Serv. Tech.

Daniel Duncan
Carpentry

Patrick D. Dunlap
Elec. Serv. Tech.

William Dunn
Machine

Kimberly Dupuis
Health

Mildred Duran
Health

Lawrence Dutton
Elec. Serv. Tech.

Anthony Dyer
Machine

Nancy Dziobek
Cosmetology

Jason Edwards
Heating & Air

Theodore Enos
Carpentry

Floyd A. Farrow
Carpentry

Jose L. Feliciano
Cabinet

Eduardo Felix
Electric

Laurie Ferris
Elec. Serv. Tech.

Erick Feuerstein
Elec. Serv. Tech.

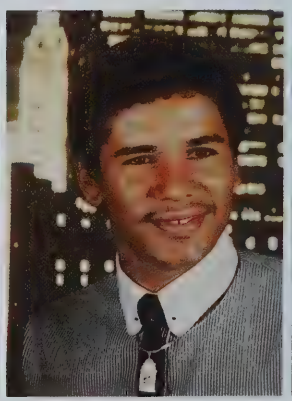

Ismael Figueroa
Machine

Eileen Fitzpatrick
Health

Alexander Forni
Pattern

William A. Forni
Machine

Mark Francis
Radio & TV

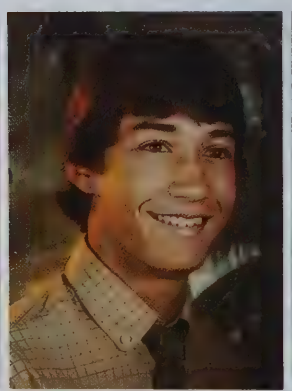

Jeffrey Fredriksz
Elec. Serv. Tech.

Michael J. Frey
Heat & Air

Francisco Fuentes
Auto Body

Robert Gale
Radio & TV

Miriam Garcia
Foods

Joseph Garete
Elec. Serv. Tech.

Sonya Garvin
Cosmetology

Samantha Gatlin
Commercial Art

Richard Gebo
Bakery

Maureen Getty
Health

Gail Giffin
Cosmetology

Allen Godbolt
Elec. Bench Assembly

Brian Godfrey
Pattern

Nancy Gomez
Health

Juan Gonzalez
Auto Mechanics

Joanne Gosselin
Health

Norman Gosselin
Electric

Paul Goulas
Elec. Serv. Tech.

George Grammo
Print

Ellis Gray
Machine

Jeffrey Green
Machine

Carleton Greene
Auto Mechanics

Kenneth Gress
Carpentry

Cristobal Gutierrez
Print

Patricia Hair
Bakery

Kenneth Haney
Machine

Laura Harnois
Health

Uta Harrington
Machine Drafting

Jeffrey Hebert
Electric

Garrett Henderson
Auto Body

Gordon Henderson
Machine

Desmond Henry
Elec. Bench Assembly

Heidi Hilbig
Commercial Art

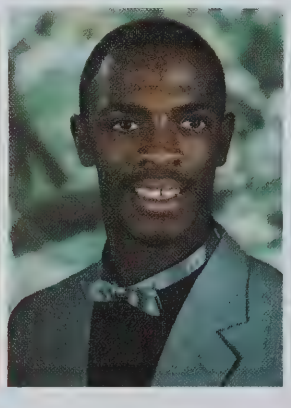

Jeffrey Hill
Maintenance

Robert E. Hill
Machine

Pamela Hinds
Print

Jeffrey Hines
Carpentry

Lisa Hollins
Cosmetology

Michael Houlihan
Machine

Christopher Howe
Pattern

Hallam Howell
Radio & TV

Joseph Hudson
Auto Body

Carolyn Hunter
Cosmetology

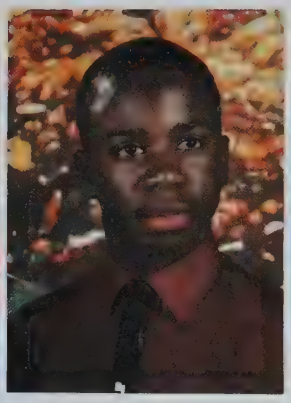

Jeffrey Hyde
Cabinet

Melinda Illingsworth
Print

Ronald Isabelle
Elec. Serv. Tech.

Lisa Isham
Health

Richard Jacobs
Print

Lisa Johnson
Cosmetology

William Johnson
Foods

Marie Jolly
Health

Francis King
Carpentry

John Kiratsoulis
Elec. Bench Assembly

Bruce Komala
Welding

Denis LaBonte
Machine

Janice LeFleur
Health

Robert Lafond
Pattern

Gordon Landry
Auto Mechanics

Michael Landry
Elec. Serv. Tech.

Michael Laporte
Print

Paul Laporte
Carpentry

Charles Laprade
Elec. Serv. Tech.

Kevin Leclair
Appliance

Marie Letendre
Commercial Art

David Levesque
Machine

Cornelius Little
Auto Body

Joanne Lively
Foods

Alfredo Lopez
Welding

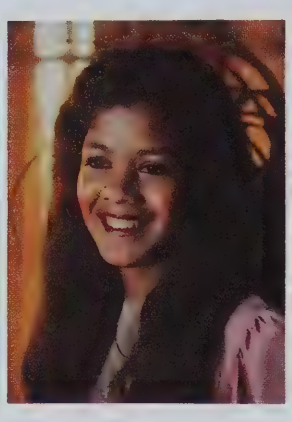

Elisa Lopez
Foods

Jose Lopez
Radio & TV

Thomas Lord
Heat & Air

Joanne Lowery
Paint & Dec.

David Mancinone
Electric

Robert MacLure
Carpentry

Manuel Mantilla
Auto Mechanics

James Manuel
Paint & Dec.

David Marlow
Carpentry

Andrea Marshall
Health

Karen Marshall
Allied Health

Kenneth Martin
Elec. Serv. Tech.

Jose Martinez
Cabinet

Joseph Mason
Appliance

Sofia Matos
Health

James McCaffrey
Elec. Serv. Tech.

Patrick McCarthy
Foods

Alan McCormack
Welding

Tammie McCray
Print

DeEtte McDonald
Paint & Dec.

Traci McDowell
Cosmetology

Gerald McKoy
Machine Drafting

Vernita McKoy
Bakery

Jose Merced
Radio & TV

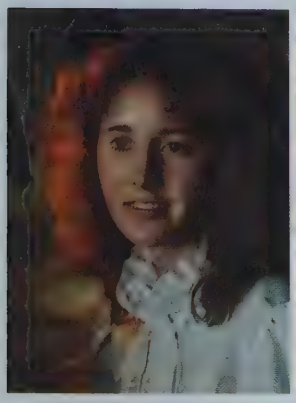

Donna Merrick
Elec. Serv. Tech.

John Messier
Auto Mechanics

Terrell Mitchell
Machine

Donald Mock
Electric

Scott Monette
Heat & Air

Felix Montalvo
Elec. Serv. Tech.

Carol Moore
Business

Jodi Morehouse
Foods

Elizabeth Nadal
Cosmetology

Scott Nelsson
Foods

Kenneth Newell
Electric

Richard Newell
Heat & Air

Frederick Newhouse
Auto Mechanics

Ingrid Newman
Cosmetology

Robert NG
Electric

Modesto Nunez
Carpentry

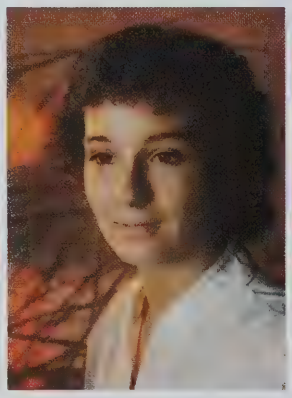

Mary Obara
Pattern

Kathleen O'Connell
Health

Corina O'Connor
Cosmetology

Michael O'Shea
Heat & Air

Joanne Pace
Bakery

Salvatore Papallo
Auto Mechanics

John Papianou
Print

Matthew Paullis
Heat & Air

Silas Pearson
Pattern

Holly Peczka
Foods

James Perry
Auto Mechanics

Christopher Peters
Electric

Brenda Picard
Health

Carmine Picardi
Machine Drafting

Suzanne Poirier
Health

Lester Price
Auto Mechanics

Pamela Proulx
Print

Paul Provost
Machine Drafting

Jacqualynne Raleigh
Print

Joanne Ramos
Foods

Lucy Ramos
Health

Richard Ramos
Heat & Air

Delois Ramsey
Allied Health

Jean-Guy Ricard
Elec. Serv. Tech.

Richard Riley
Carpentry

Richard Rivard
Carpentry

Gill Rivera
Commercial Art

Jesus Rivera
Elec. Serv. Tech.

Mortimer Rivera
Elec. Serv. Tech.

Regina Robinson
Cosmetology

Maribel Rosario
Cosmetology

Melissa Ruffin
Paint & Dec.

Dawn Russell
Health

Sean Russell
Auto Body

Steven Salvas
Appliance

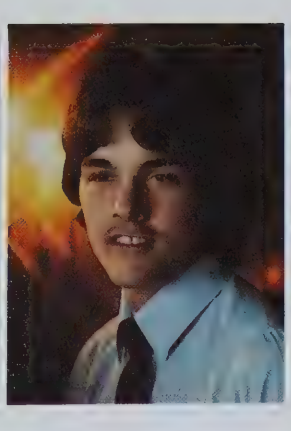

Troyee Samson
Welding

Norma Sanchez
Health

Peter Santaniello
Auto Mechanics

Felix Santiago
Machine

Marc Savoie
Machine

Stacy Scott
Auto Mechanics

Roy Serrazina
Carpentry

Ricardo Shaver
Auto Mechanics

Brenda Sheehan
Cosmetology

Merian Singletary
Business

Ronald Sisco
Machine

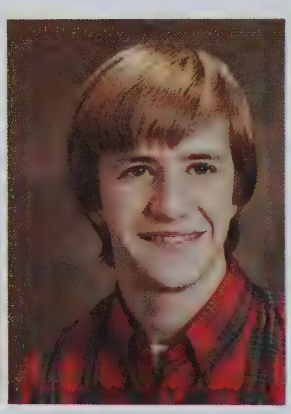

Joseph Slapski
Business

Benjamin Smith
Bakery

Rodney Smith
Radio & TV

Gail Stevenson
Bakery

Robert Stewart
Auto Body

Pamela Stratton
Cosmetology

Darcie Strobel
Foods

Edward Sullivan
Foods

Tammy Sullivan
Health

Fred Swan
Print

Gwen Swinton
Cosmetology

Amy Taylor
Cosmetology

Earl Thibodeau
Machine Drafting

Reinaldo Torres
Auto Mechanics

Michael Towle
Elec. Serv. Tech.

Daniel Trudell
Machine

John Vaughan
Carpentry

Sheryl Verallis
Health

Minh Ba Vien
Print

Weverley Wagstaffe
Commercial Art

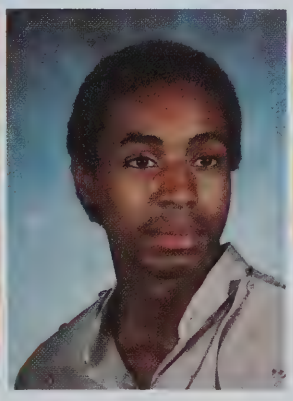

Kenneth Walker
Carpentry

James Washington
Machine

Dempsey Wells
Electric

June Westover
Health

Paul White
Machine

Linda Whitlock
Health

Junior Williams
Machine

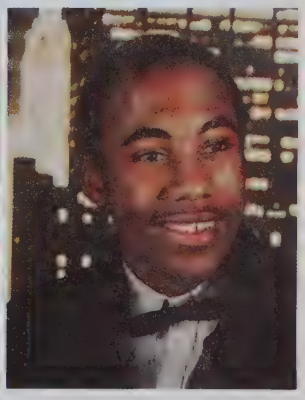

Michael Wright
Auto Body

Camera Shy

Paul Albano
Machine

James Bargalla
Elec. Serv. Tech.

Rene Brouillette
Health

John Burke
Electric

Kevin Carbone
Machine

Leroy Carter
Auto Body

John D. Cook
Radio & TV

Ivan Cruz
Auto Body

Gregory Davis
Welding

David Diaz
Auto Body

Joseph Dinas
Print

Scott Downie
Electric

Victor Dupre
Appliance

Donald Fisher
Machine

Anya Francis
Business

Marcella Gartmen
Foods

Luis Gomez
Maintenance

Donald Grondin
Allied Foods

Doris Hair
Cosmetology

Steven Haskell
Auto Mechanics

Wanda Hogan
Cosmetology

Edward Jackson
Cabinet

Timothy Johnson
Auto Mechanics

Darryl Jones
Bakery

Peter Kochanowicz
Elec. Serv. Tech.

Theresa Lamoureux
Health

Monica Leacock
Health

Andrea Lewis
Allied Foods

Sarah Lewis
Cosmetology

Maria Merced
Foods

Roberto Milanes
Machine Drafting

Jerry Moore
Maintenance

Danny Nicely
Heat & Air

Russell Orr
Auto Body

Elisa Padua
Allied Health

Ruvelson Perez
Machine

Tina Person
Allied Health

John Rodriguez
Electric

Jose Rodriguez
Auto Body

Norman Roldan
Electric

Bryan Sears
Elec. Tech.

Thomas Smith
Radio & TV

Walter Smith
Electric

Mary Sokolowski
Print

Kelly Starbard
Foods

Gene Table
Radio & TV

Ricky Talbert
Radio & TV

Stanley Thompson
Machine

Concepcion Torres
Commercial Art

Maurice Tremblay
Machine

Rene Vadnais
Auto Mechanics

Luis Vasquez
Electric

Robert Vecchiarelli
Electric

Moses Williams
Radio & TV

Geraldine Willis
Allied Foods

Clifford Wilson
Welding

Russell Witherspoon
Business

I got it
Made in
the
Shade

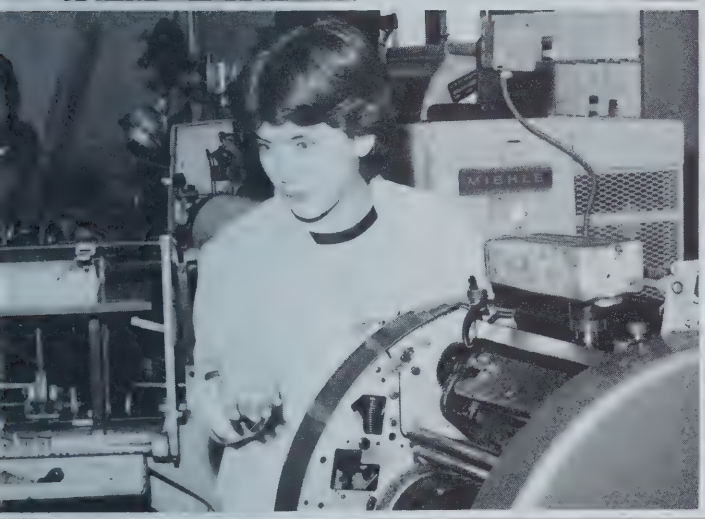
MIEHLE

UNION

Riverside

UNDERCLASSMEN

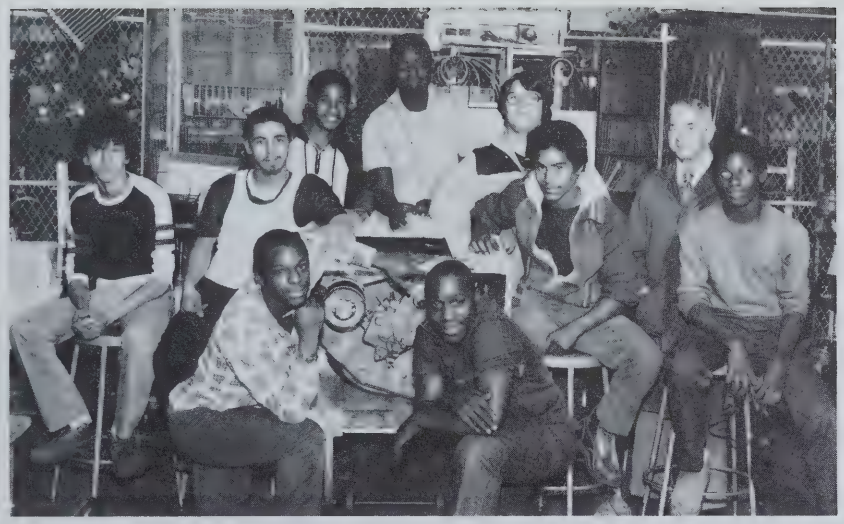

APPLIANCE REPAIR - GRADE 10 & 11 - DIVISION I - FIRST ROW: - Joseph Washington, Milton Crawford. SECOND ROW: - Luciano Gonzalez, Osvaldo Castro, Delroy Cobham, David Maylor, Dean Golden, Andy Lopez, Sibri Sharif, Mr. Salemi.

APPLIANCE REPAIR - GRADE 10 & 11 - DIVISION II - FIRST ROW: - Kertlen Lewis, Richard Dark, Jason Pannier, Santiago Diaz. SECOND ROW: - John Mazza, Michael Lamagna, Thomas Poe, David Stebbins, John Hebert, Robert Gagnon.

AUTO BODY - GRADE 11 - DIVISION I - FIRST ROW: - Jose Quinones, Arnold Pereira. SECOND ROW: - John Strickland, Jeffrey Brissette, Jose Gonzalez

AUTO BODY - GRADE 11 - DIVISION II - FIRST ROW: - Mark Pinkham, Leonardo Silva. SECOND ROW: - GRADE 10 - Orlando Estrada, John Vona, Mr. Rolando Torres.

AUTO MECHANICS - GRADE 10 - DIVISION I - FIRST ROW: - Jose Pagan, Tim Owens. SECOND ROW: - Jerry Seymour, Robert Lukasik, Todd Ryan, Angel Orengo. THIRD ROW: - Mr. Ambrose Griffin, Wayne Lemire, Norberto Rivera, Gary Smith.

AUTO MECHANICS - GRADE 10 - DIVISION I - FIRST ROW: - Raymond Bauer, Wayne Miller, Derrick Whitley. SECOND ROW: - Orlando Acevedo, Edward Gonzalez, Ronald Buck, Carrie Figiel, Maggie Santiago. THIRD ROW: - David Danek, Dan Demars, James Crogan, Norman Boucher, Kevin Keet, Eric Chase, Mr. Robert Baker.

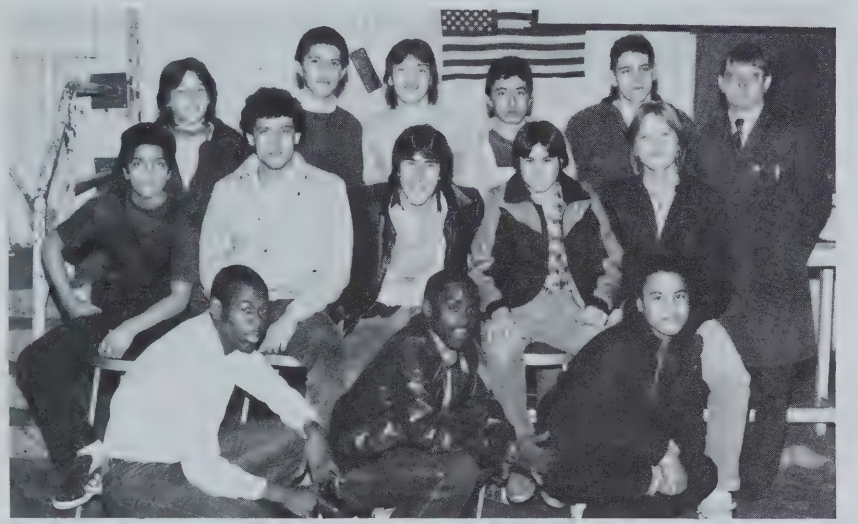

AUTO MECHANICS - GRADE 10 - DIVISION II - FIRST ROW: - Michael Pace, John Naylor, Steven Tavernier. SECOND ROW: Left to right - Efrain Ortiz, Ahmed Soffan, Andrew Deveno, Horatio Oliveira, George Douglas. THIRD ROW: - Dean Martin, Rubencio Rosa, John Scribner, Pablo Rodriguez, Mathew Shepardson, Mr. Robert Baker.

AUTO MECHANICS - GRADE 10 - DIVISION II - FIRST ROW: - Timothy Waldron, Gina King, Orangielle Cole. SECOND ROW: - Daniel Hanke, Curtis Davis, Verly Bigelow, Ronald Brawner, Vance Rogers. THIRD ROW: - Mr. Ambrose Griffin, Joseph Derosiers, Michael Bardsley, Joseph Dangelis, Michael Moriarty, Sean Bracey, Ken Jekot.

AUTO MECHANICS - GRADE 11 - DIVISION I - FIRST ROW: - James Belden, Charles Tzoumas, Chris Fields, Jose Caban, John Walder, Joseph Zeronda. SECOND ROW: - Joseph Capaccio, Vincent Botta, Anthony Santinellio, Ian Barnett, Stanley Ferris, Scott Morin, Chris Converse, Ann Williamson, Mr. Robert Menard.

AUTO MECHANICS - GRADE 11 - DIVISION II - FIRST ROW: - Ray LaRose, Vincent Willis, Leonard Waters, Keith Minchella, Kim Platt, Daniel Basile. SECOND ROW: - Michael Guertin, Edward Rauh, Raymond Brainard, Robert Clay, Thomas Vollrath, Mr. Robert Menard.

BAKERY - GRADE 10 & 11 - DIVISION I: - Marilyn Nazario, Marie Farmer, Luz Santiago, Ann Voight, Laurie Pastoreck, Pam Kenney, Mona Jordan, Vance Franklin.

BAKERY - GRADE 10 & 11 - DIVISION II: - Lillie Mitchell, Mona Gorneault, Carolyn Pearson, Elizabeth Connor, Shawn King, Rupert Wright, Ben Rodriguez, Marcos Santos, Tony Williams.

Cabinet Grade 10 - Division I - First row - Left to right - David Panico, Kevin Sheehan, John LaFond. Second row - Left to right - Related Instructor: Mr. Christopher, Rodrick Shubrick, Shawn Loso, Angel Martinez

Cabinet - Grade 10 - Division II - First row - Left to right - Robert Gonyeau, Gavin McRobbie, Clark Isham, Raymon Rios. Second row - Left to right - Kevin Lynch, Philip LeBlanc, Steve Ottaviani, Robert Everson, Brian Ryan, Robert Sierra, Adam Kruzynski.

Cabinet - Grade 11 - Division I - First row - Left to right - Charles Sierra, Dennis Discawicz, Lawrence Tremblay, Donald Paige, Brian Cadieux, Miguel Rodriguez, Second row Left to right - Ty Alexander, Ephriam Rodriguez, Javier Martinez, Paul Caterina, Areilo Lopez, Richard Santiago, Mr. Clough.

Cabinet - Grade 11 - Division II - First row Left to right - John Terpening, Sal Santaniello, Carmen Santaniello, Edwin Martinez. Second row - Left to right John Plumador, Jurgen Schussler, Ronald Pelletier, James Staples, Rafael Alvarez, Brian Midura, Mr. Clough.

CARPENTRY - GRADE 10 - DIVISION I - FIRST ROW: - Rick Cronin, Sergio Valadares, Mike Manning, Jodie LaBroad, Orlando Santos, Jose Forbes, Shawn Lewis. SECOND ROW: - Mr. Moffett, Gerald Garvin, Arlindo Gomes, Dave Quinones, Steve Rodrigues, Eddie Moore, Reggie Patterson, Bob Duffy, Kert Taylor, Dave Mee.

CARPENTRY - GRADE 10 - DIVISION II - FIRST ROW: - Jim Peterson, Kassem Soffan, Jim Mazza, Jim Thomas. SECOND ROW: - Mr. Moffett, Ray Auger, Andy Meunier, Kevin Bergdoll, John Delaney, Ron Nero.

CARPENTRY - GRADE 11 - DIVISION I - First Row: - Related Instructor: Mr. Christopher, James Stellato, Michael Chapin, Harry Hill. SECOND ROW: - Scott Casineau, Joseph Finnie, Joey McLeod.

CARPENTRY - GRADE 11 - DIVISION II - FIRST ROW: - Michael Eberhart, Timothy Scott, Robert Alexander. SECOND ROW: - Related Instructor: Mr. Christopher, David Cecchetelli, Alphanso Morgan, Daniel McNamee.

COMMERCIAL ART - GRADE 10 & 11 - DIVISION I - FIRST ROW: - Eugene Roy, Pat Minie, Roy Smith Jr., Richard Torres. SECOND ROW: - Mr. Bradway, Beverly Corris, Emiliano Santiago, Javier Valazquez, Victor Guzman, Mickey Rhodes.

COMMERCIAL ART - GRADE 10 & 11 - DIVISION II - FIRST ROW: - Anthony Defeo, Faustino Sanchez, Mary Pelletier, Bill Brovelli. SECOND ROW: - Colleen Bennett, Karen Grant, Stacy Strom, David Podworski, Jeff Edwards, Mike Vincelette.

COSMETOLOGY - GRADE 10 - DIVISION I - FIRST ROW: - Cecilia Denson, Robin Morin, Stephanie Mallilieu, Sharon Baldwin, Joane Aviles, Mrs. Jenkins. SECOND ROW: - Kimberly Millette, Melissa Marion, Jennifer Gromack, Maria Rivas, Vanessa Wilson, Carmen Franco, Sonia Rodriguez.

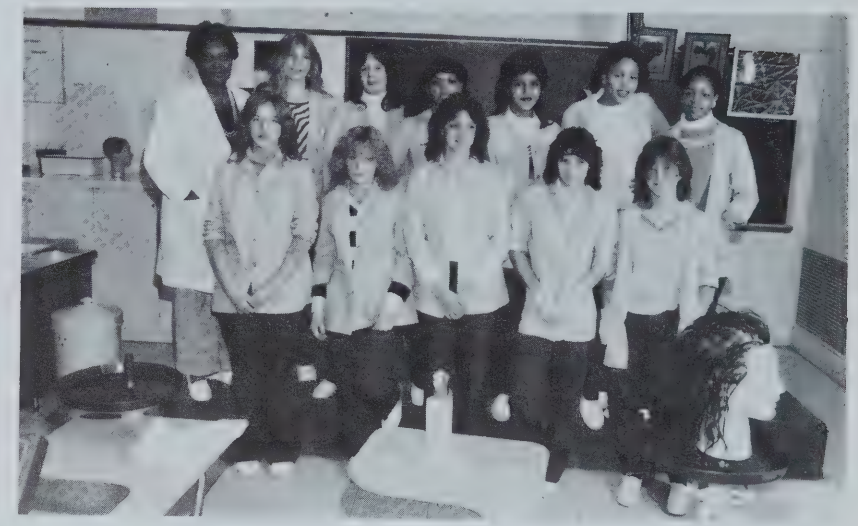

COSMETOLOGY - GRADE 10 - DIVISION II - FIRST ROW: - Melissa Snare, Dineen Coughlin, Stephanie Duquette, Kristina Verallis. SECOND ROW: - Rhonda Hill, Kimberly Majane, Lisa Malone, Lissette Perez, Tanya Pittman.

COSMETOLOGY - GRADE 11 - DIVISION I - FIRST ROW: - Isabel Hernandez, Lori Munson, Julia Pingree, Evelyn Gonzalez. SECOND ROW: - Lisa Rodriguez, Ann Guerriero, Lorraine Choinere, Stephanie Mentor, Sharon Swinton, Tina Garner, Mr. Douillard. THIRD ROW: - Barbara Bardwell, Zina Roberg, Lisa Spence, Lucy Demairo, Donna Montagna, Susan Ryan.

COSMETOLOGY - GRADE 11 - DIVISION II - FIRST ROW: - Ruth Gomez, Carmen Molina, Theresa Degon, Lisa Jerard, Ales Montefusco, Theresa Duggan. SECOND ROW: - Wanda Rivera, Lori Champagne, Lisa Johnson, Mr. Douillard. THIRD ROW: - Left to right - Monique Green, Elizabeth DelRio, Margaret Pacula, Bridget Jacobs.

ELECTRIC - GRADE 10 - DIVISION I - FIRST ROW: - Joe Rinaldi, John Taylor, Donald Cayode, Matt Delviscio. SECOND ROW: - Left to right - Mr. Meacham, Mark McCoy, Mark Twining, Booker Lester, Robert Picard, Brian Tatro. THIRD ROW: - Left to right - Ed Leitgeb, Mark Allen, Cliff Graves, Pablo Ortiz, Steve Kurtycz. NOT SHOWN: Dave Bergeron, Ed Veillette.

ELECTRIC - GRADE 10 - DIVISION II - FIRST ROW: - Otis Brown, Louis Toledo. SECOND ROW: - Joe Pappaceno, Frank Albano, Dino Yacovone, Roderick Greene, Eugene Loving. THIRD ROW: - Debora Lafountain, Jim Johnson, Derrick Brown, Ed Alberto, Eric Wilson, Michael Dumas. FOURTH ROW: R.J. Tovet, Mark Giannini.

ELECTRIC - GRADE 11 - DIVISION I - FIRST ROW: Dan Kelly, Juan B. Martinez, Phil Barton, John Staples, Mel Kwatowski. SECOND ROW: Greg Martin, Arthur Williams, Gary Monette, Rick Burston, Dave Deraleau, Mr. Poole.

ELECTRIC - GRADE 11 - DIVISION II - FIRST ROW: Ryan Jones, Ricardo Ruiz, Howie Bissonnette, John Brunton. SECOND ROW: Mr. Poole, Earl Williams, Juan Martinez, Gary Trueman, Mark Dunscombe.

ELECTRONIC SERVICE TECHNICIAN - GRADE 10 - DIVISION I - FIRST ROW: Keith Downs, Dean Ledoux, Mike Scully, Trevor Hickson, Eric Anderson, Robert Landry. SECOND ROW: Marvin Chambers, Randy Blake, Bret Guidi, Jeffrey Howe, Craig Haapanen, Jose Cruz, Robert Jurkowski, Mr. Corradino.

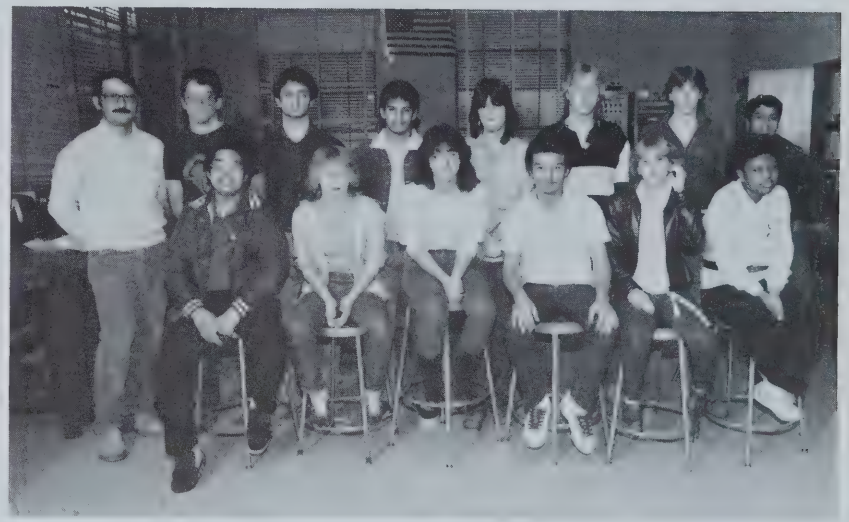

ELECTRONIC SERVICE TECHNICIAN - GRADE 10 - DIVISION II - FIRST ROW: Heriberto Casiano, Grace Kolosowski, Nancy Kapopoulas, Alberto Ayala, Cheryl Schife, Sonya Leak. SECOND ROW: Mr. Corradino, Frank Alberto, Gus Chamoun, Edward Garcia, Linda Diabo. Darren Driscoll, Brian Hildbrandt, Reinaldo Irizary.

Electronic Service Technician - Grade 10 - Division I - First row - Left to right - Jeff Poindexter, Pati Most, Theresa Cornblatt, Andra Smith, Daniel Lopez. Second row - Left to right - Ron Talaia, Tony Mastroianni, Monroe Smith, Don Twining, Dave McCarrol, Jim Randall.

Electronic Service Technician - Grade 10 - Division II - First row - Left to right - Eddie Lewis, Tony Trabal, Frank Moran, Second row - Left to right - Javier Rodriguez, Scott Sotiropoulos, Jose Rivera, Al Packard. Third row - Left to right - Andy Lelgeman, Paul Lord, Glen Vreeland, Leo Plourde, Primo Ortiz, Angel Rosa.

Electronic Service Technician - Grade 11 - Division I - First row - Left to right - Bruce Adams, Kenneth Voisine, Tawanda Brown, Kenneth Jackson, Kenneth Mitchell, Robert Murdza. Second row - Left to right - Gregory Brown, Paul Nitching, Terry Lee, Heriberto Quintana, Edward Ramos, Thomas Klinakis, Ronald Dulude, Mr. Spann.

Electronic Service Technician - Grade 11 - Division II - First row - Left to right - Carmine Sarno, Robert Hagberg, Michele Ashline, Kellie Little, Paul Pellerin, Linda Prindle. Second row - Left to right - Glen Kwasny, Thomas Spaulding, Thomas Fitzgerald, Mark Strout, Sean Govoni, Patrick Johnson, Paul Harrington.

Fashion & Design - Grade 10 & 11 - Division I - First row - Left to right - Valesia Harris, Rochelle Williams, Alberto Pedraza, Jeannette Ruiz, Miriam Rodriguez. Second row - Left to right - Mrs. Lamothe, Verenzo Davis, Sarah Whiting, Lisa Perryman, Gloria Agront. Third row - Left to ight - Cassandra Curtis, Shirl Williams, Tina Harris, Tina Lavender.

Fashion & Design - Grade l0 & 11 - Division II - First row - Left to right - Dawn Falls, Angela Vickers, Madeliene Rivera, Lisa Siwicki. Second row - Left to right - Neomi Martinez, Dorothy Brandford, Sonji Kenney, Aretha Wright, Michelle Williams, Lucie Laflamme, Mrs. Kate Lamothe, Grisel Gonzales.

Food & Catering - Grade 10 - Division I - Left to right Donna Wakem, Denise Monette, Deliane Ramos, Carlene Hebert, Donna Stasiak, Kim Gates, Travis Ward, Robert Castor, Nelson Baez, Peter Richard, Cliff Latibeaudiere, Jimmy Witter, Mrs. Flynn

Food & Catering - Grade 10 - Division II - Left to right - Nancy Vieu, Kristine Buck, Jackie Seymour, Zina Hinckley, Yvette Anderson, Tammy Kyles, Brenda Person, Luis Martinez, Earle Pollins, Diane Harper, Carlton Crudup, Tyrone Gaynor, Mrs. Flynn.

Food & Catering - Grade 11 - Division I - First row - Left to right - Donnelle Bustomante, Elizabeth Wellman, Ann O'Conner, Joanne Davis. Second row - Left to right - Mr. Chrzanowski, Gloria Bryant, Alanna Slater, Theresa Foote, Theresa Austin, Deborah Guy.

Food & Catering - Grade 11 Division II - First row - Left to right - Diane Carlson, Katrina Talbert. Second row - Left to right - Cheryl Pittman, Anita Nichols, Loren Bledsoedowski, Lisa James, Mr. Chrzanowski.

Health - Grade 10 - Division I - First row - Left to right Idamaris Rivera, Ruth Martinez, Sheila Borbua, Theresa Johnson, Renee Walker, Lydia Torres, Celia Martinez. Second row - Left to right - Michelle Renaud, Darmaris Santiago, Anna Cosella, Janet Kochanowicz, Laura Moriarty, Jewel Wiggins, Sue Decouteau, Diane Becker, Bonnie Lavigne, Julia Alfonso, Mrs. Bergin.

Health - Grade 10 - Division II - First row - Left to right Lisa Paradise, Tammy Bennett, Lisa Lizotte, Mayra Cruz, Rebecca Von Marschall, Sandra Turgeon. Second row - Left to right - Ermalinda Rodriguez, Tina Baughn, Angela Torres, Maritza Martinez, Kim Canning, Sharon McCormack, Sharlene Bussing.

Health - Grade 11 - Division I - First row - Left to right Barbara Morin, Lonnie Gildersleeve, Lisa Veralis, Shawn Marshall, Maribel Cotto, Suzanne Joao, Marie Peck. Second row - Left to right - Ruby Cobbin, Marie Peck, Kimberly Baymon, Sally Strom, Reve Cook, Mary Rodriguez, Vonzell Cline, Mrs. Dominick.

Health - Grade 11 - Division II - First row Left to right - Shirley Seymour, Claudette Watt, Denise Cruz, Maria Correa, Kim Taylor, Wendy Leak. Second row - Left to right - Brenda Urquhart, Lori Holt, Ann Beswick, Veronica Wright, Karen Rivard, Shannon McCarthy, Michelle Belanger, Mrs. Bergin.

Heat/Air Conditioning & Solar - Grade 10 & 11 - Division I - First row - Left to right - Douglas Mackie, David Bertera, Brian Sheehan, Kenny Anderson. Second row - Left to right - Robert Evangelista, James Lewis, Michael Abrahamson, Darrell Collins, Michael Brodeur, Mr. Stibolt.

Heat/Air Conditioning & Solar - Grade 10 & 11 - Division II - First row - Left to right - Richard Bigelow, Jeffery Birkner. Second row - Left to right - Brian Ruiz, James Hyland, George Andretsopoulos, Steve Chaban, Kevin Joubert.

Exploratory - Grade 9 - Division I - First row - Left to right Pat Deveno, David Harvey, David Goldberg, Shawn Donnelly, Irving Gemme, Mr. Anderson. Second row - Left to right - Merrie Lincoln, Evelyn Ellerbee, Scott Babineau, Mary-Etta Laporte, Kelly Crowley.

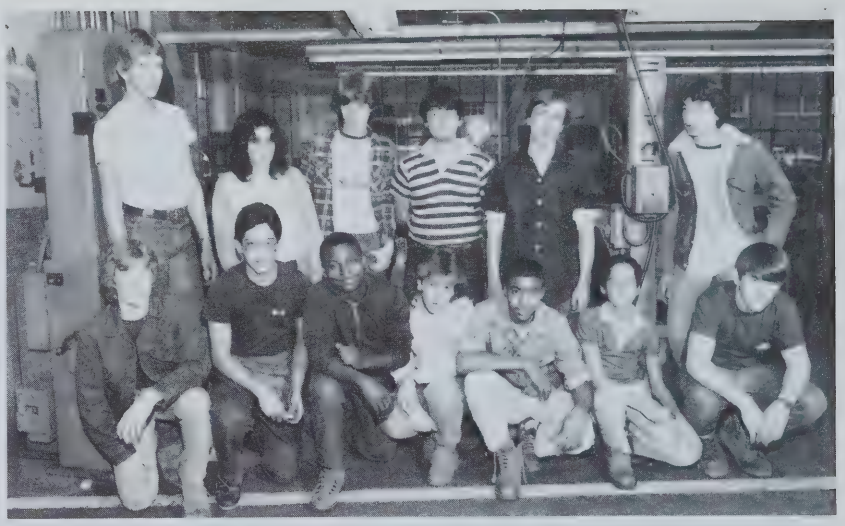

Exploratory - Grade 9 - Division II - First row - Left to right - Robert Wittingham, William Colon, Robert Hill, Lisa Gagnon, Jose Santiago, Carlos Lopez, Francis Gaulin. Second row - Left to right- Parish Emmons, Anne Arena, Leo Goncalves, Greg Vreeland, Demetrios Stamatopoulos.

Machine - Grade 10 - Division I - First row - Left to right - Anthony Garner, Jeff Prude, Earl Martin, Dan Twining, Tony Murzda, Darrin Whitley, Esteban Cuevas, Andrew Green. Second row - Left to right - Mike Spear, John Ciaschini, Edwin Modera, Donald Adams, Richard Brouillard, Mr. Putnam.

Machine - Grade 10 - Division II - First row - Left to right - Tony Cutler, Stan Servantez, Mike McDonald, David Provost, Dave Brown, Emery Gresham. Second row - Left to right - Scott Brier, Peter Moodie, Larry Thomas, Warren Coughlin, Darren Duquette, Jorge Martinez, Mr. Putnam.

Machine - Grade 11 - Division I - First row - Left to right - Charles Bailey, Christopher Minnie, Stanley Jurkowski, Rafael Rivera, Jeffery Kiratsoulis, Roland Egan, Kenneth Lambert, Jon Besancon, Toni Servantez. Second row - Left to right - Javier Figueria, Lawrence Lincoln, Norman Veroneau, Versie Bryant, Patrick Griffin, Derrek Dirker, James Moriarty, Roberto Lugo, Michael Cote, Instructor Mr. Rodriguez.

Machine - Grade 11 - Division II - First row - Left to right - Robert McCarthy, William Raleigh, Manny Ferriera, Edwin Camacho, Wilfredo Cortez, Chris Wassing, Timothy Moore. Second row - Left to right - Instructor, Mr. Rodriguez, Robert Filmore, John Ramerius, Joseph Besancon, Brian Goetzendaner, Scott Kneeskern, Ivan Rodriguez, Eric Motley, Rocky Johnson, Kenneth Thibodeau, Mike Cote, David Siva, David Bennet, Jay Sierputowski.

Engineering Drawing - Division I - First row - Left to right - Herbert Plummer, Steven Lombardo, Ron Duprat, Ed Rivera, Richard LaFleur, Debra Treat. Second row - Left to right - Mr. Starsiak, Jeff Burkhard, Angela Brown, Lisa Polite, Donald Bardsley, Michael Kelleher, Richard Stebbins

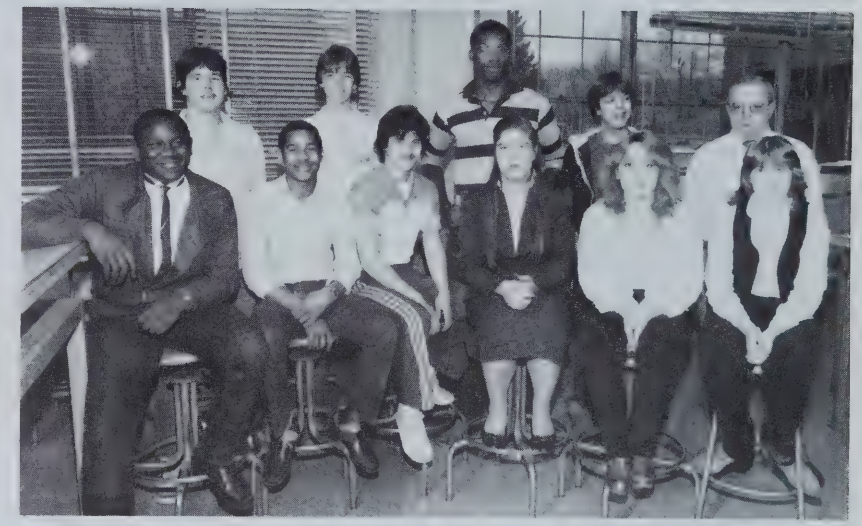

Engineering Drawing - Division II - First row - Left to right - Joe Gray, John Jackson, Ray Langevin, Gidget Jolly, Lisa Hamel, Carlene Shannon. Second row - Left to right - Scott Pellerin, Steve Purcell, Alkindi Markham, Bill Benjamin, Mr. Starsiak.

Paint & Decorating - Grade 10 & 11 - Division I - First row Left to right - Michael Norman, Bruno Aronica, Douglas Whittington, Tracy Stanisewski. Second row - Left to right Reinaldo Robles, Kelly Lyman, Marilyn Thomlinson, Luis Rodriquez. Third row - Left to right - Dale Pirnie, Jewell Williamson, Jim Kemple.

Paint & Decorating - Grade 10 & 11 - Division II - First row - Left to right - Tony Santaniello, Sean Dixon, Paul Cuoco, Richard Winn. Second row - Left to right - Jim Reed, Anthony Smith, Michael Kudron, Reginal Woodard.

Pattern - Grade 10 & 11 - Division I - First row Left to right - Douglas Connaughton, Carol Wildes, Jerry Capaccio, Edgar Reynolds. Second row - Left to right - Mr. Farrington, Raymond Marullo, Richard Picard, Richard Bragg.

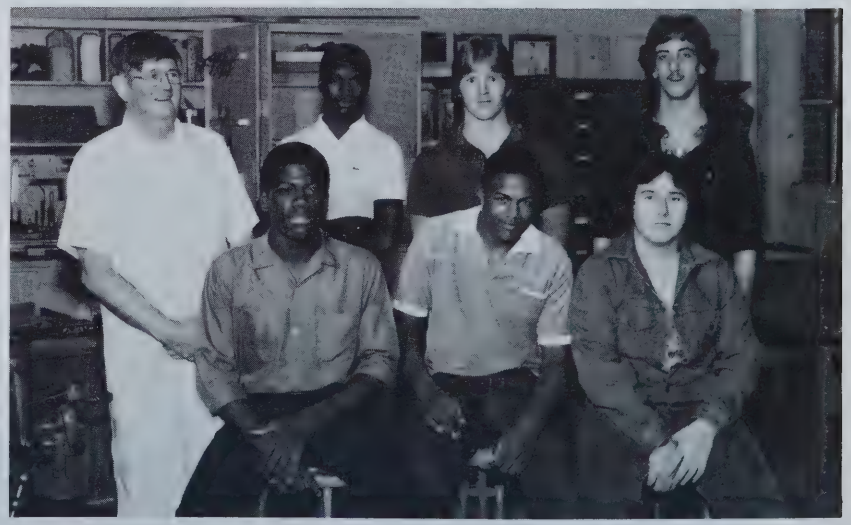

Pattern - Grade 10 & 11 - Division II - First row - Left to right - Antwain Bridges, Kenneth Bledsoe, Alan Whitehead. Second row - Left to right - Mr. Farrington, Mark Thomas, Kevin Palermo, Edward Ziemba.

Print - Grade 10 - Division I - First row - Left to right Karren Isabelle, Matthew de Jongh, Les Shaw, Steven Roach. Second row - Left to right - Alan Plumadore, Denise Paul, Joe Dean, Colleen Lynch, Virgil Gordon, Jose Cortez, Kevin Stark, Instructor, Bruce Dodd.

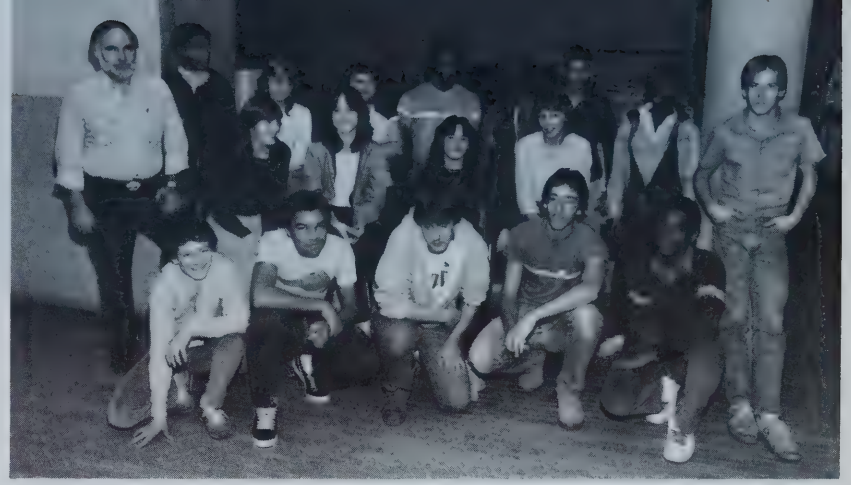

Print - Grade 10 - Division II - First row - Left to right - Tony Mauro, Victor Rodriguez, Kevin Lusty, Tom DaPonde, Charlie Williams. Second row - Left to right Instructor, Bruce Dodd, Donna Plourde, Mary Dequette, Deborah Reeves, Melody Isabelle, Kimberly Hill, Robert Mason. Third row - Left to right - Bruce Martin, Karen Erdely, Lisa Ackley, Andre Haskins, Charlie Hill, Miguel Arryo.

Print Grade 11 - Division I - First row - Left to right - Jose Robles, Patty Maillous, Julie Besancon, Dessaline Evans. Second row - Left to right - Mr. Shapman, Kevin Kearney, Lisa Chapin, David Willett, Angel Lopez.

Print - Grade 11 Division II - First row - Left to right - Tracy McCray, Laura Posusky, Lori Welch, Kelly Morrison. Second row - Left to right - Mr. Chapman, Scott Flebotte, Patrick McCrory, Arnold Corbeil.

Radio & TV - Grade 11 - Division I - First row - Left to right - Todd Morehouse, Leon Houston, Paul Helin. Second row Left to right - Fernando Figueroa, Kenny Brown, Ken Lockwood, Noel Kelly.

Radio & TV - Grade 11 - Division II - First row Left to right - Pedro Caraballo, Phil Marshall, Greg Francis. Second row - Left to right - Doug Johnson, Steve Fenno.

Welding - Grade 10 & 11 - Division I - First row - Left to right Sean Fitzpatrick, Michael Scaife, Jim Powers. Second row - Left to right - Eligio Crocker, Mr. Zona, George Murray.

Welding - Grade 10 & 11 - Division II - First row - Left to right - Christopher Morris, Gerald Thiverge, Jasper Norfleet. Second row - Left to right - Thomas Boland, James Smiley, Gregory Dean, Mr. Zona, Instructor.

Electric - Grade 9 - Division I - First row - Left to right Sean Fitzgerald, Jeff Salamon, Lisa Gaitor, Leslie Brace, Sandra Maniki, Kim Everett. Second row - Left to right Christopher Clancy, David Thibodeau, Fran Rauh, Marvey Frazier, Jeff Bates, Beth Gagnon, Troy Alston, Gerome White, Mr. Gregory.

Electric - Grade 9 - Division II - First row - Left to right - Scott Lemon, Zeb McNeil, Juanita Daniels, Maggie Landron, William Glenn, Tony Panico. Second row - Left to right - Chad Merrigan, Wendy Erdley, Chick Morrison, Paul Joseph, Bruce Bonneau, Jeff Sarrasin, Stephanie Brennan, Adria Cameron.

Exploratory Print - Grade 9 - Division I First row - Left to right - Veronica Shippy, Melisa Haynie, Dawn McDevitt. Second row - Left to right - Joy Delaney, Everon Meadows, Alain Ricard, Lawrence Fitzgerald, Tim McGovern, Paul Stasiak, Rick Harnois, Mr. Kwajewski, Instructor.

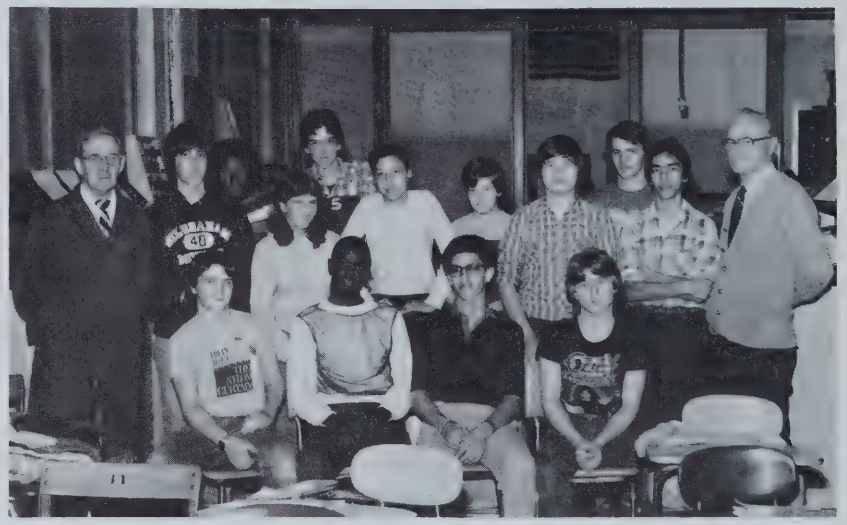

Exploratory Print - Grade 9 - Division II - First row - Left to right - Chris Stilwell, Lester McDonald, Julio Gonzalez, Fred Christian. Second row - Left to right - Mr. Kwajewski, Instructor, Marco Scibelli, Twanda Dixon, Michelle Siwicki, Bill Foskitt, Lucy LaPorte, Paul Fusco, Accacio Maria, Mark Howell, Jose Coelho, Mr. Marsh, Related science.

Metal - Grade 9 - Division I - First row - Left to right Eugene Randall, Dee-Ann Barrett, Cheral Smalls, Scott Harding, Donna Cowles, Regina Kowalik. Secnd row - Left to right - Mr. Smith, Wade Danio, Maurice Maddox, David Burgess, Anthony Roy, Thomas Juzba.

Metal - Grade 9 - Division II - First row Left to right - Luz Rivera, Elizabeth DosSantos, Lee Carlson, Daniel Lukasik, Richard Bynam, Steven Grenon. Second row Left to right - Mr. Smith, Daniel Coughlin, Raymond Illingsworth, Steven Servantez, David Keeley, Michael Forgotch, Randy Haskins, Michael Rushby.

Exploratory Wood - Grade 9 Division I - First row - Left to right - William Trombley, Keith Walters, Anthony Serafino, Shari Garceau, Matthew Paquette, Paul Vona. Second row - Left to right - Lynda Lata, Christine Canavan, Donna Morissette, Debra Landry, Thomas Ptaszkiewicz, Michael Bara, Shawn Guyer, Mr. Lapolice. (Absent April Barnes)

Exploratory Wood - Grade 9 - Division II First row - Left to right - Janet Martinez, Shannon Lynch, Gina Royland, Lamont Berry, Michael Ducharme, James Pidgeon, Lisa Remillard. Second row - Left to right - Mr. Lapolice, Timothy Sanders, Howard Lockwood, Nehemiah Harper, Wilfred Pagon, Andre Davis, Paul Escalante, Paul Lunt, Sean Boylan, Matthew Cody.

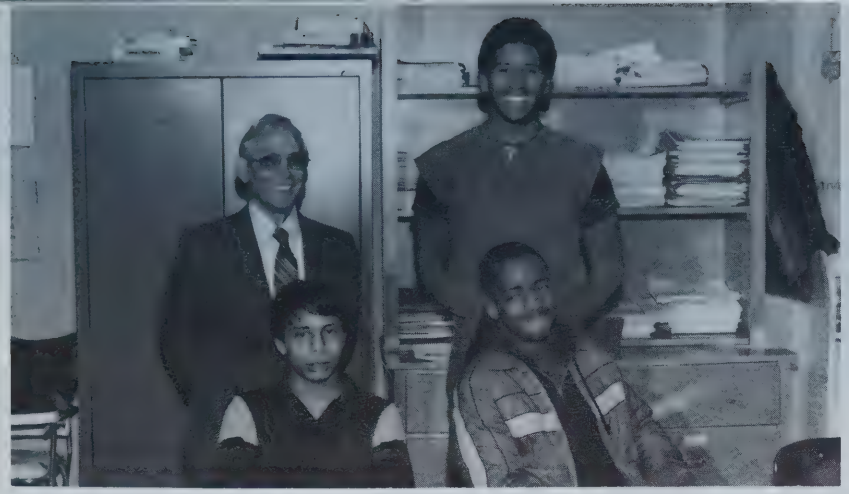

Electronics Maintenance Bench Assembly - Grade 10 & 11 - First row - Left to right - Joseph Buoniconti, Christopher Turner. Second row - Left to right - Mr. Casanova, Efren Rodriguez

Electronics Maintenance Bench Assembly - Grade 10 & 11 - First row - Left to right - Joe Eaddy, Demitrios Kontekakis, Mr. Casanova. Second row - Left to right - Paul Revels, Louis Freeman.

Business - Grade 10 & 11 - First row - Left to right - Christopher D'Amato, Jerry Jordan. Second row - Carmen Trinidad, Mrs. Pennington, Keith Lunsford.

Foods - Grade 10 & 11 - Left to right - James White, Allen Hamel, Sylvia Gladden, Lewis Renaud, Edwin Marrero, Julio Reillo, Mrs. Crosby.

Health - Grade 10 & 11 - First row - Left to right - Jose Ayala, Kevin Rachmaciej, Andres Ortiz. Second row - Left to right - Mrs. Anzalotti, Dwayne Harris, Rafael Hernandez.

Health Grade 11 - Division II - First row - Left to right - Fred White, Louis Freeman, Paul Revells, Joey Eaddy. Second row Left to right - Mrs. Senecal, Teacher aide, Robert James, Julio Rodriguez, Martha Nowak, Kellie Szczygiel, Henry Thomas, Mrs. Anzalotti, Teacher, John Roy.

Maintenance - Grade 10 & 11 - First row - Left to right - Richard Edmonds, Edwin Smith, Pablo Ortiz. Second row - Left to right - Leon Johnson, Michael Person, Mrs. Corr, David Christian, Christopher Alexander, Alan Roy.

Student Council: First row- Phil Marshall, Maria Correa, Eric Anderson, Andra Smith, Felix Santiago, Jim Hines. Second row- Luz Candelaria, Junior Williams, Denise Cruz, Joe Gray, Sonya Leak, Tawanda Brown. Third row- Mrs. Trudeau, Pam Proulx, Pat Dunlap, Kellie Little, Eddie Ramos, Traci McDowell, Edwin Diaz, Luz Santiago, Mark McCoy, Roberts Fontaine.

Student Council

This year members of the Student Council once again divided themselves into two groups, the "School Spirit" and "School Policy" committees. Eddie Ramos, Student Council President, headed the spirit committee which conducted a very successful canned goods drive for the benefit of the Salvation Army and arranged for a movie to be shown, free of charge, to all Student Association members.

For her second year as chairman of the "School Policy" committee, Pam Proulx led her group in a project intended to update and revise the Putnam Student Handbook.

Eddie Ramos, Eddie Diaz, Pam Proulx, Pat Dunlap, Junior Williams, and Luz Santiago represented our school at the fall conference of the Western Mass. Regional Student Councils at the University of Massachusets, and Pat Dunlap once again represented us at School Committee meetings.

Pat was chosen to participate in "Student Government Day" proceedings in Boston this spring. Felix Santiago will serve as his alternate.

Mrs. Trudeau, Advisor, thanks all members of the Council for their hard work and cooperation.

Front: Eddie Ramos. Back row: Left to right- Kellie Little, Andra Smith, Mrs. Trudeau.

First row - Left to right - Jeff Hebert, Jamie Aubrey, Jose Lopez, Tawanda Brown, Mrs. Evelyn Grace, Sharon Swinton, Jose M. Merced, Charles F. Moberg Jr., Jahn Vaughan. Second row - Left to right - Scott Hall, Angel L. Lopez, Donna Merrick, Felix Santiago, Miriam Garcia, Scott Nelsson, Uta Harrington, Lori Halt, Colleen Bennett, Carol Moore. Third row - Left to right - Silas Pearson, David Bennett, Heidi Davy, Michelle Renaud, Idamaris Rivera, Patrick Johnson, Christina Rex, Jose A. Robles, Eddie Ramos, Peter Kochanowicz, Felix Montalvo.

Honor Society

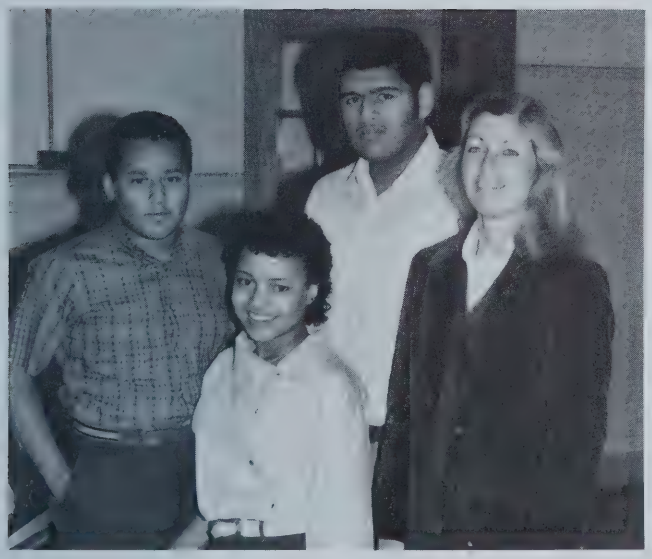

Back row: Jose Lopez(Vice President), Jose Merced(President), Front row: Sharon Swinton(Secretary), Mrs. Grace.

The 1983-84 Roger L. Putnam Honor Society can boast a record 42 members, and the best attended meetings in many years. Membership is based upon student's receiving all A or B final grades for the previous year. This year the grade 12 enrollment of 20 showed leadership within the school.

Four newly elected officers: Jose Merced, President, Jose Lopez, Vice President, Twanda Brown, Treasurer, and Sharon Swinton, Secretary, helped to plan a Christmas Evening at the Hu Ke Lau on December 22nd; and will be planning the annual awards luncheon in our Tearoom, in April. Congratulations and thanks to all "Active members!"

Mrs. Evelyn Grace
Advisor

R.L. Putnam Drama Society 1983 - 1984 First row - Left to right - Patrick Dunlap, Rae Ann Avery, Miriam Garcia, Tammy Dentzau, Advisor/Director Miss Dunkerley, Rodney Smith, Jose Lopez, Robert Hill. Second row - Left to right - Edward Sullivan, Edwin Diaz, Jeffrey Green, Jose Merced, Mark Francis, Ken Couch, Charles Laprade.

Drama

Miss Dunkerley took over the Drama program in 1971, and our drama students have participated in the Massachusetts High School Drama Guild drama festivals every year, and we have come away from the competition each time with awards which include Best Play, Best Actor, Best Actress, and frequently all three. We have always won in the acting category.

Our productions have included such plays as The Death of The Hired Man, Twelve Angry Jurors, The Mask, Final Play, and Of Mice and Men.

We have also performed Improvisations and Mime, both in competition and for Open House.

The Putnam Players have performed here at the school for the public numerous times and always with a great deal of success and public enthusiasm. The drama program offers students the opportunity to become familiar with the best dramatic literature, to perform as "professional" actors with the discipline involved, and to realize a sense of achievement.

In addition to supporting and directing the drama program at Putnam, Miss Dunkerley is on the Executive Council of the Massachusetts High School Drama Guild, and is the Massachusets Representative to the New England Drama Council.

Currently, the Putnam Players are in rehearsal for Twelve Angry Jurors.

Some of our members have been selected by audition, to perform in the Springfield High Schools' production of Hello Dolly, under the direction of Mark Todd, Classical High School.

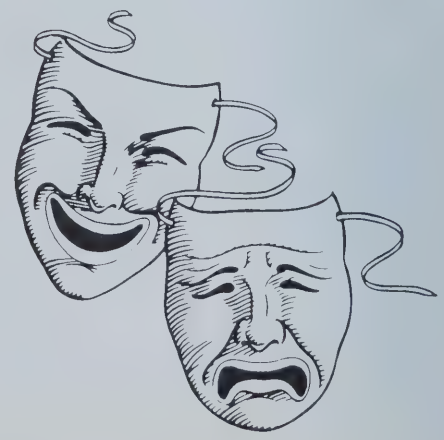

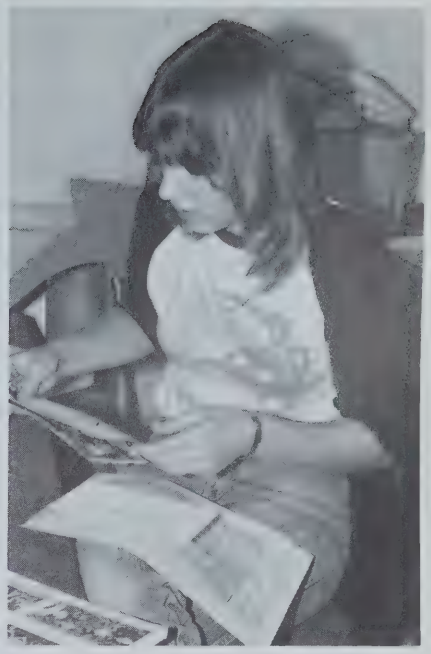

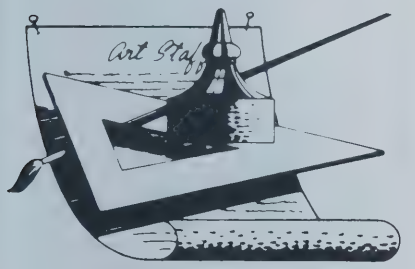

Yearbook Staff

YEARBOOK STAFF - FIRST ROW: Mr. Jim Machnik, Mary Letendre, Samantha Gatlin.
SECOND ROW: Left to right - Waverly Wagstaffe, Heidi Hilbig, Mr. Doug Bradway.

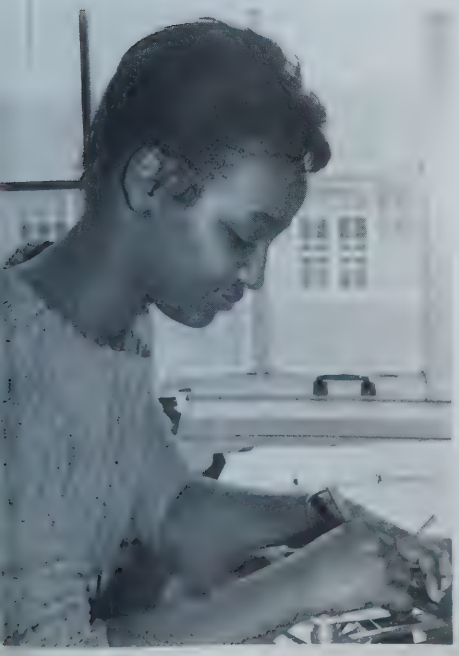

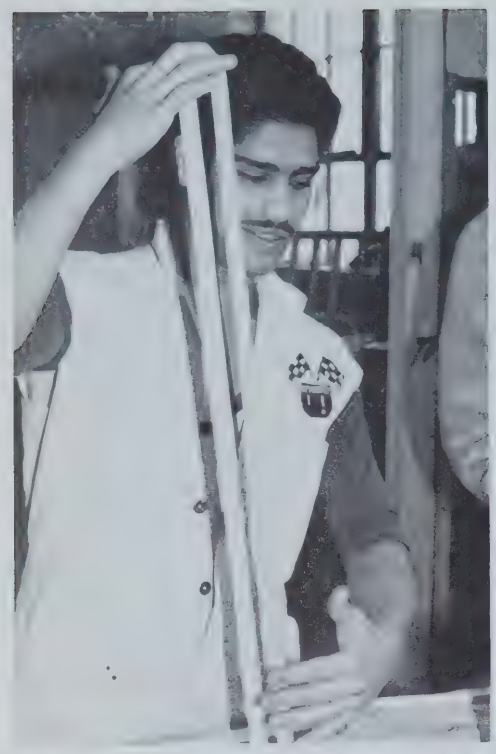

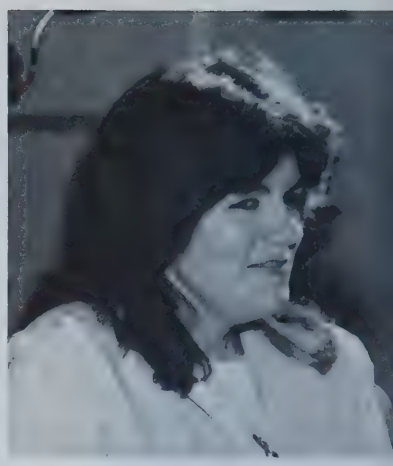

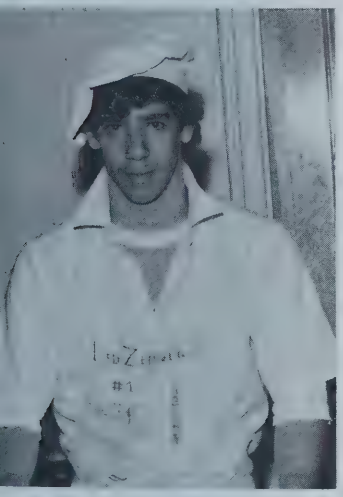

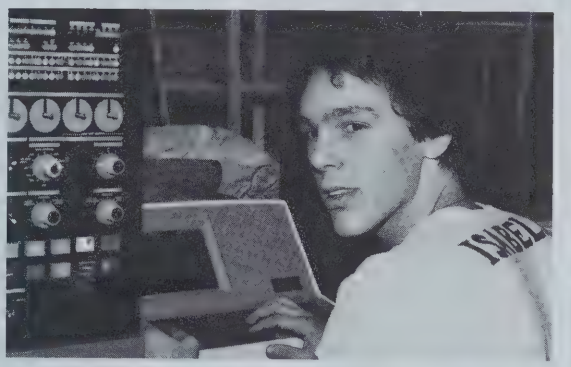

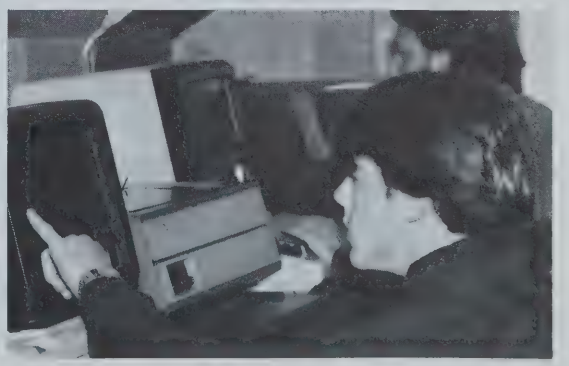

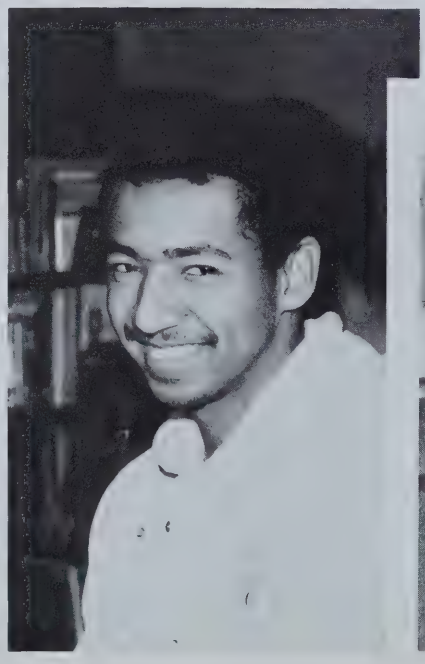

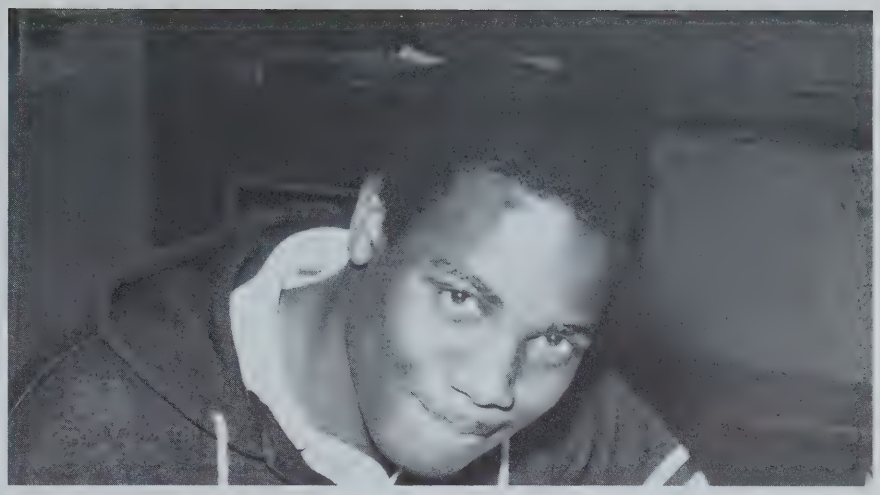

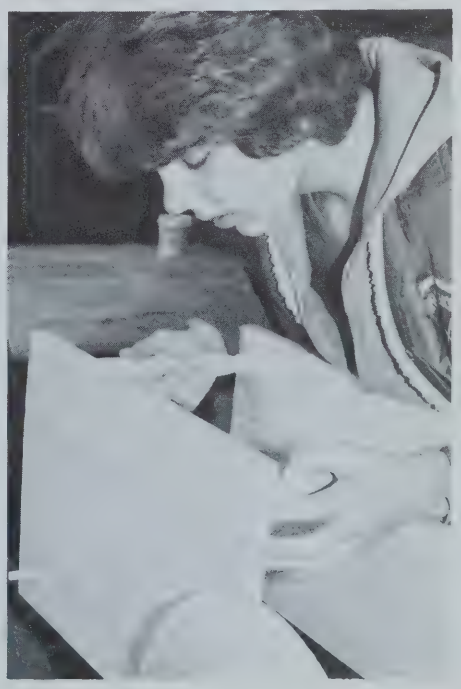

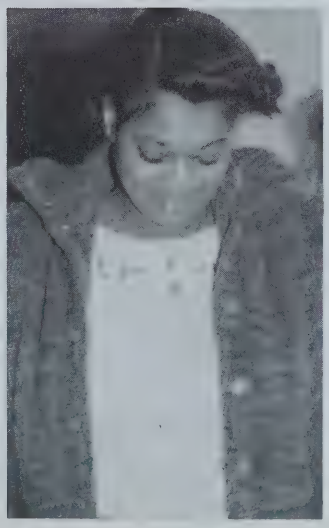

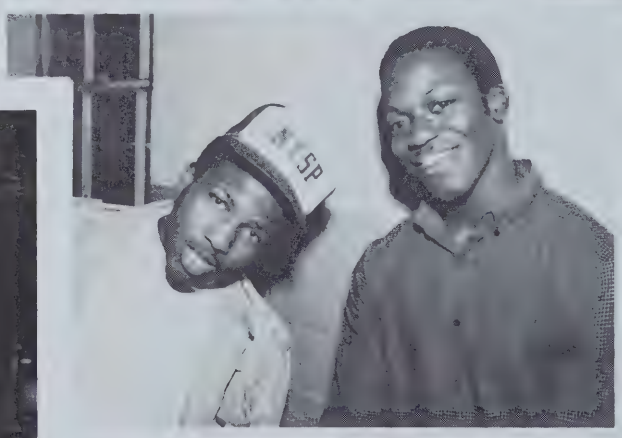

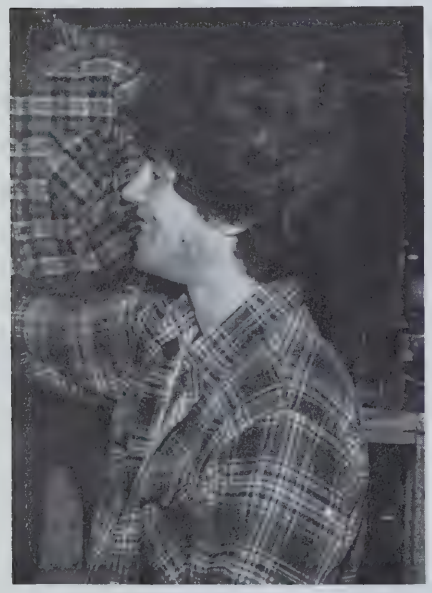

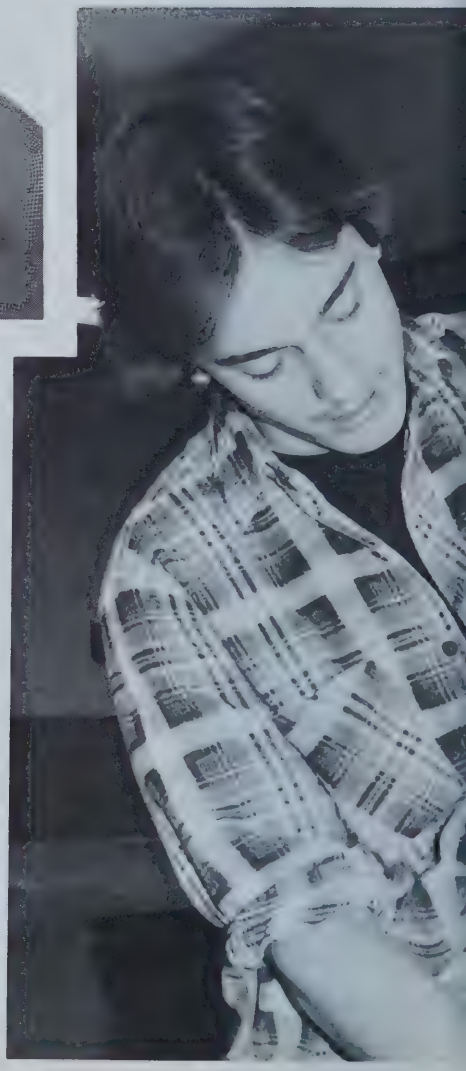

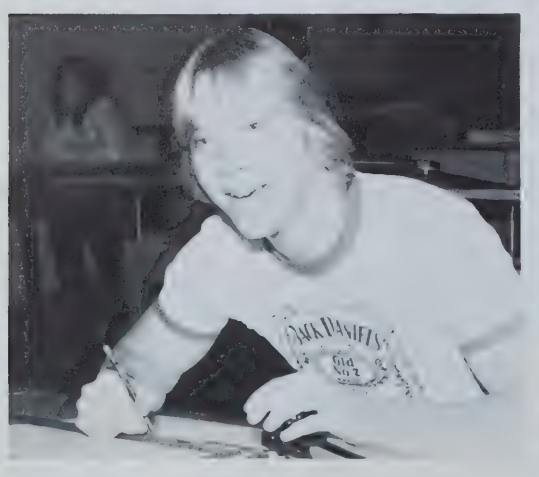

SPORTS

Boys Varsity Basketball

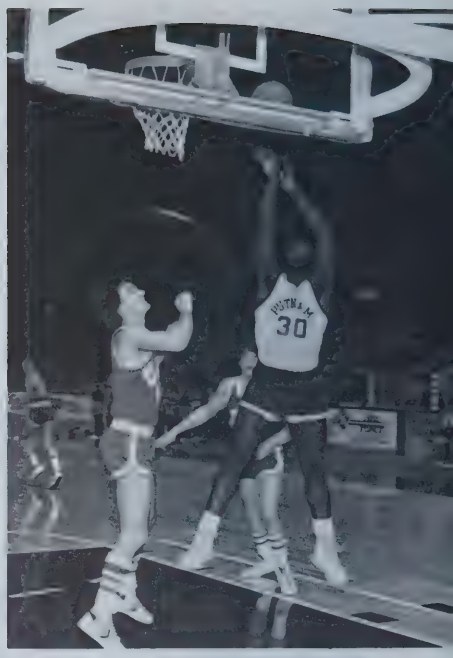

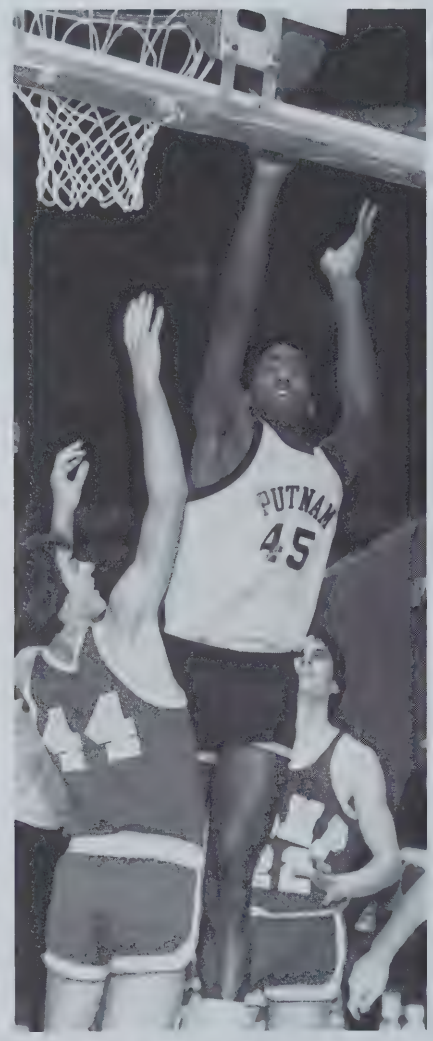

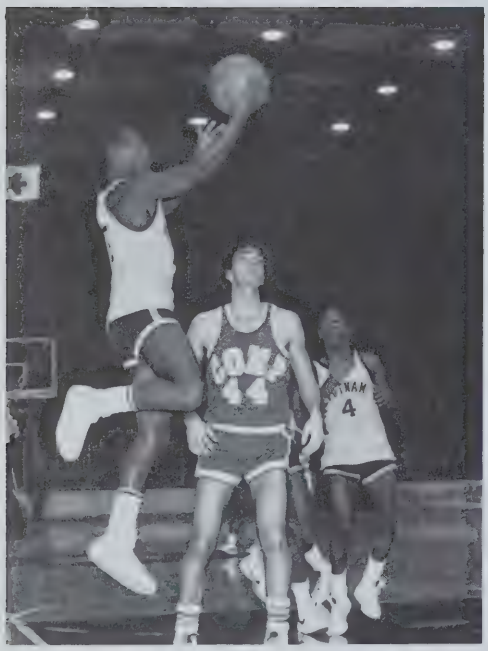

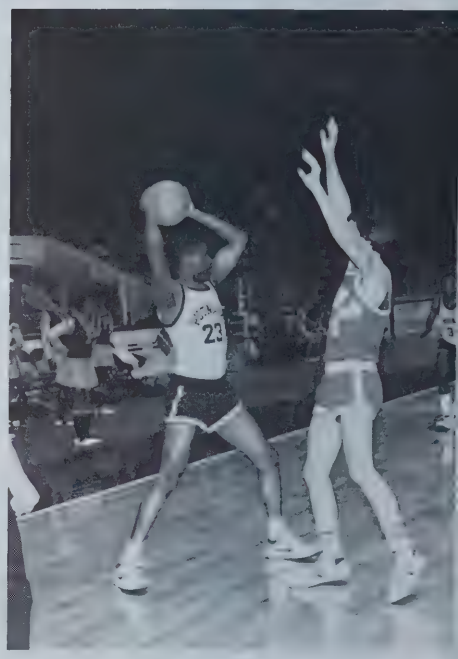

Varsity Basketball: TOP ROW: John Boyd, Rockey Jackson, Fred Swan, James Smiley, Ken Lockwood, Noel Kelly, BOTTOM ROW: Steve Woods, Stacy Scott, John Smiley, Terrell Mitchell, Brian Goetzendaner, Rodrick Shubrich.

Due to a complete graduation of starters it took time till Coach Dan Balicki actually knew who his varsity team would be this year. Top prospects included Stacy Scott a senior, and Ken Lockwood, Noel Kelly, James and John Smiley, Rocky Jackson, as promising juniors. The season started with a triple overtime loss to Cathedral 81-77. It was inexperience that cost Putnam that night along with missing 21 free throws. The Beavers bounced back by easily beating Westfield 96-68 and Agawam 62-48. Putnam then lost to a tight pressing Commerce team after leading at half-time by 16 points. Since that night Putnam has beaten all the other teams to run its record at 9-2. Leading scorers are Stacy Scott and Noel Kelly, Ken Lockwood and Sophomore Rod Shubrick. Leading rebounders and shot blockers are James and John Smiley. Putnam is now looking for a possible tournament playoff spot.

Junior Varsity Basketball

Kneeling - Left to right - Eddie Ramos, Louis Toledo, Leon Houston, James Thomas. Standing - Left to right - Coach Butler, Jimmy Johnson, Steve Purcell, Gerald Garvin, Ben Brantley, Eric Motley. (missing Tom Williams)

The J.V. Basketball team is off to a very fine start with a 7 - 2 record leading Division I. The team is made up of promising 10th graders and experienced 11th graders which will help the varsity cause in the next two years. Leading scorers for the first round are super sophomore James Thomas 16.8 ppg and long range bomber junior Eric Motley. 13.3 ppg. Veteran sophomore Luis Toledo played well enough to move up in varsity while 6'3'' sophomore Gerald Garvin has improved each game.

Front row: Left to right- Sonya Leak, (captain), Sharon Swinton, (captain), Tawanda Brown. Second row: Left to right- Wendy Leak, Anita Nichols, Dawn Falls. Third row: Left to right- Claudette Watt, Sarah Whiting, Angela Vickers.

Girls Basketball

FIRST ROW: Left To Right - Angie Marshall, Sonya Garvin, Luz Santiago. SECOND ROW: Coach Dennis Brunton, Nadine Gee, Mona Jordan, Brenda Urquhart, Kim Hill, Marcella Gartman.

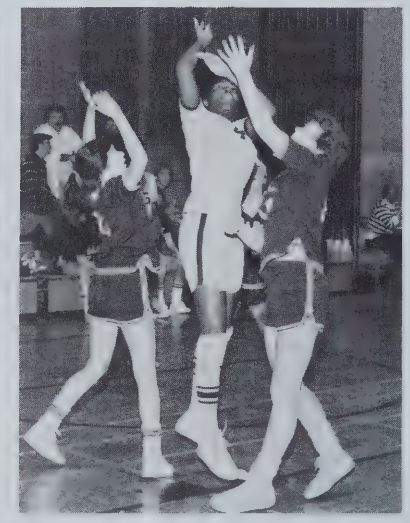

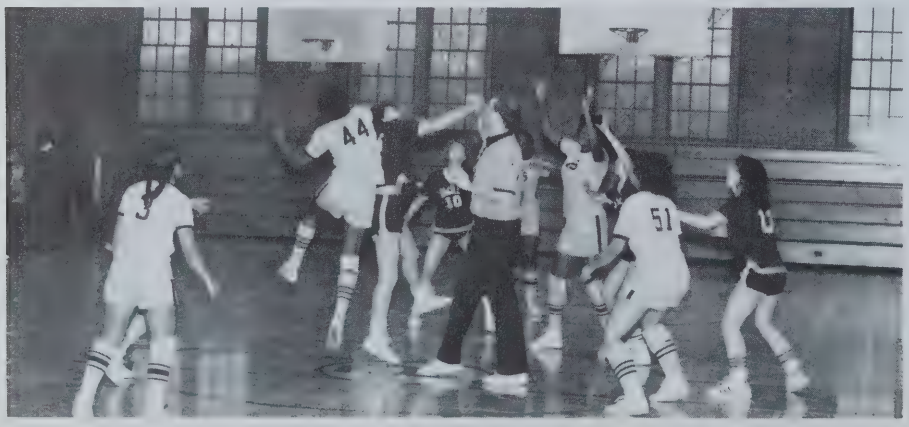

The Girl's 83-84 Basketball Team has had a successful season. Currently the team has a 5 - 3 record with 2 of those losses being by 2 points.

The team has given 100% in all their games with a "never give up attitude." They have really played well as a group with 4 different players being high scorer at different times.

Sonya Garvin and Mona Jordan have both remained in the leagues top 5 scores throughout the season, with Sonya leading the league in rebounds.

Throughout the season the girls have handled themselves with dignity and grace. They have gotten along well with every opposing team earning them the praise of other teams, coaches, and referees. In summary, they have been a source of pride for Putnam.

12
14

44

3

44
45

13

3

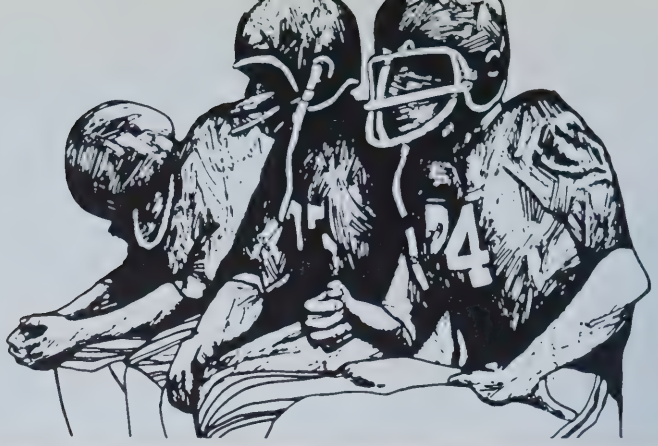

Football - First row - Left to right - Captain Robert Hill, Captain Stan Thompson, Captain Deveron Plummer. Second row - Left to right - Assistant Coach Clint Putnam, Edwardo Felix, Terrell Mitchell, Rodney Smith, Stacy Scott, James Washington, Gereld Henderson, Rich Gebo, Manager Lester Price, Head Coach Harold Drowne. Third row - Left to right - Mark McCoy, Booker Lester, Lee Cole, Shawn King, Gary Truman, Ryan Jones, Charles Bailey, Eric Motley, Jerry Jordan, Ken Jackson. Fourth row - Left to right - Manager David Mylar, Joe Gray, Darrell Gordon, Mike Spear, Gerry Garvin, Darrell Collins, Stan Servantez, Versie Bryant, Chuck Jackson.

The 1983 Putnam football team with a 4-4 record was the most successful team in 20 years. Of their four victories, two were against city rivals, Tech and Commerce.

Four players were selected by the Kosier league coaches as members of the all star team. Terrell Mitchell was selected on the first team defensive squad as a linebacker. The other three were selected as members of the second team, Mike Manning as offensive guard, Deveron Plummer as offensive running back, and Rodney Smith as linebacker.

The defensive team was rated second best overall in the league as they allowed only 75 points in 8 games.

Coach Drowne and Coach Putnam are looking forward to next years team since the offensive team returns 7 starters and the defensive team returns seven starters.

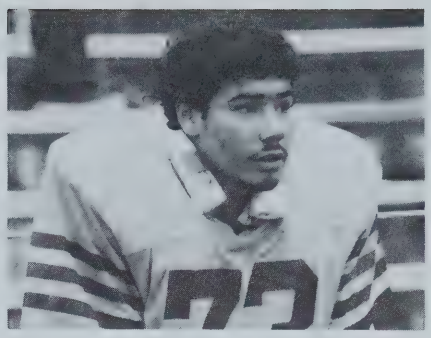

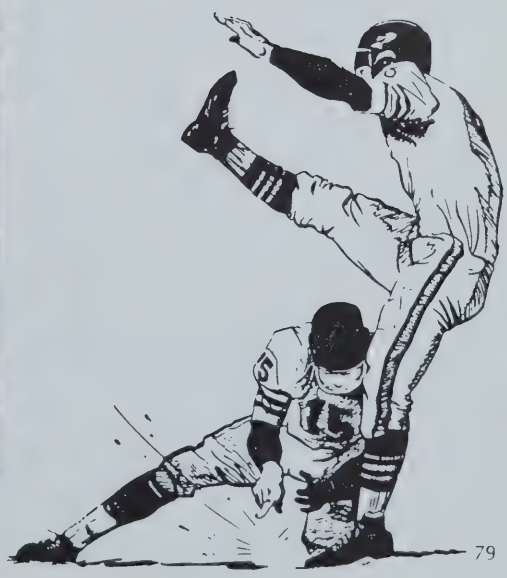

The Putnam soccer team finished the year with a 2 and 13 record. Despite the low ranking, the booters are very encouraged about next years prospects. With only captain Mark Castor graduating, the young team looks to vast improvement.

Boy's varsity soccer: Front row-Left to right: Sean Gouoni, Scott Bertera, Captain Mike Castor, Rob Castor, Tim Moore, Chris Minie, John Bunnton, Jeff Birkner. Back row-Left to right: Coach Badger, Rob Fillmore, Tony Murzda, Chris Morris, Ray Langervin, Norm Varanean, Ken Thibodeau, Pat Griffin.

Boys Varsity Soccer

First row - Left to right - Brian Tatro, Jim Hines, Dan Twining, Jeff Packard, Kert Lewis, Frank Alberto, Dave Thibodeau. Second row - Left to right - Rod Green, Ed Alberto, Dave Cecchetelli, Jim Kemple, Dave Bennett, Dave Galanis, Paul Harrington, Mike Forgotch, Mr. Stoddard, Coach.

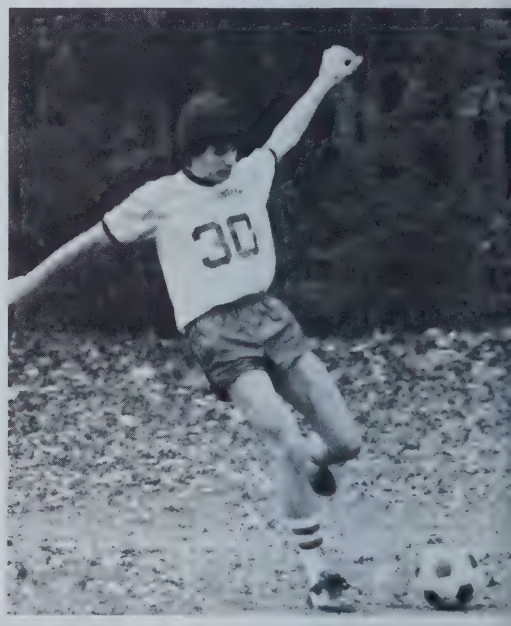

Junior Varsity Soccer

The Junior Varsity Soccer team, returning from a two year absence because of Proposition 2 ½, posted a respectable 4-8-1 record. The Beavers' 0 - 0 tie against perennial power West Springfield proved to be the season's highlight. Top scorers for the squad were Jim Kemple, Jeff Packard and Dan Twining while Dave Thibodeau, Dave Bennett and Paul Harrington were outstanding in the diamond defense. Next year's outlook looks excellent.

1983 Putnam Girls Soccer - First row - Left to right - Beth Bemis, Sheryl Verallis, Co-Captains. Second row - Left to right - Jamie Borecki, Sophia Matos, Tammy Landry, Kim Platt, Beth Wellman, Stephanie Mallalieu. Third row - Left to right - Coach Bill Borecki, Janice LaFleur, Kathy O'Connell, April Barnes, JoAnne Gosselin, Michele Renaud, Ruth Martinez, Coach Brian Norris. Not Pictured - Cathy McDonnell, Veronica Shippy, Samantha Gatlin, Ramona Cavalini, Kimberly Taylor, Claudette Watt, Renee Brouillette.

Girl's Soccer

The 1984 Putnam Girls Soccer team prospered with the leadership of Co-Captains Beth Bemis and Sheryl Verallis. All the team members worked hard and showed improvement throughout the season. Seniors Janice LaFleur, Joanne Gosselin, Sophia Matos, and Samantha Gatlin will be missed. Special thanks to manager Renee Brouillette and Coach Borecki for their efforts.

FIRST ROW: Coach Borecki, Wifredo Cortes, Gerald McCoy, Tim Scott, Felix Santiago, Kencin Junior, Mike Everheart
SECOND ROW: Lestor Booker, Deveron Plummer, Stan Servantes, Robert Hill, Madesto Nunez, Rodney Smith

J.V. Wrestling - FRONT ROW: Ken Bledsoe, Angel Rodriguez, Steven Servantez, Chris Morris, Lester Price, Alfonso Morgan, Jose Santiago, Ramon Rios. BACK ROW: Mark Smith, Coach, Paul Revells, Greg Vreeland, Robert Everson, William Glenn, Jeff Birkner, Chad Merigan, Jose Forbes, Harry Hill, Eddie Moore, Jim Mazza, Robert Landry, Faustino Sanchez, Gene Roy, Gene Randall.

The 1983-84 Putnam Wrestling Team is in the home stretch of the season with a record of 10-1. The only loss came against Classical 25-20. Coaches Borecki and Smith were overwhelmed with the wrestlers performance.

Captains Rodney Smith, Felix Santiago and Gerald McCoy did a super job to get the team through the rough spots. Other returning starters such as; Robert Hill, Tim Scott, Kencin Junior, Wilfredo Cortes, Medesto Nunez, Stanley Servantez, Deveron Plummer, Booker Lester and Mike Eberhart.

The Beavers opened the first half of the season doing tremendous damage, racking up nine straight duel-meet victories plus winning the Granby Christmas Tournament for the third time straight with three first place champions, (114) Felix Santiago, (140) Rodney Smith, and (187) Deveron Plummer. Runner-ups were (128) Gerald McCoy, (107) Eddie More, (169) Stanley Servantez. (100) Mike Eberhart, (134) Wilfredo Cortes, (147) Modesto Nunez and (157) Robert Hill placed third for Putnam.

In regular duel-meet action Putnam defeated all opposing teams before upset by the Bulldogs of Classical 25-20. Mike Eberhart 9-1, Kencin Junior 4-1, Felix Santiago 11-2, Tim Scott 7-3, Gerald McKoy 6-5, Wilfredo Cortes 6-4, Rodney Smith 13-0, Modesto Nunez 9-3, Robert Hill 7-3-1, Stanley Servantez 9-3, Deveron Plummer 12-1, and Booker Lester 6-3.

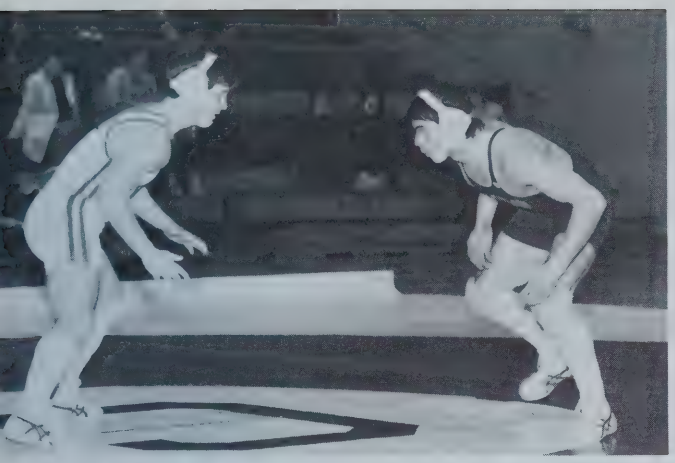
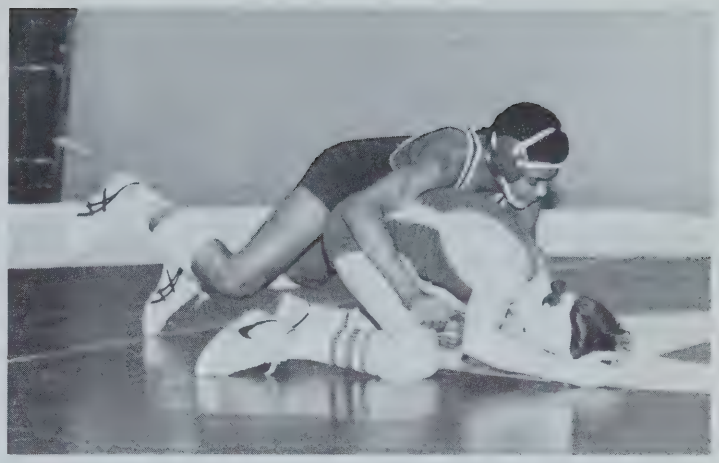
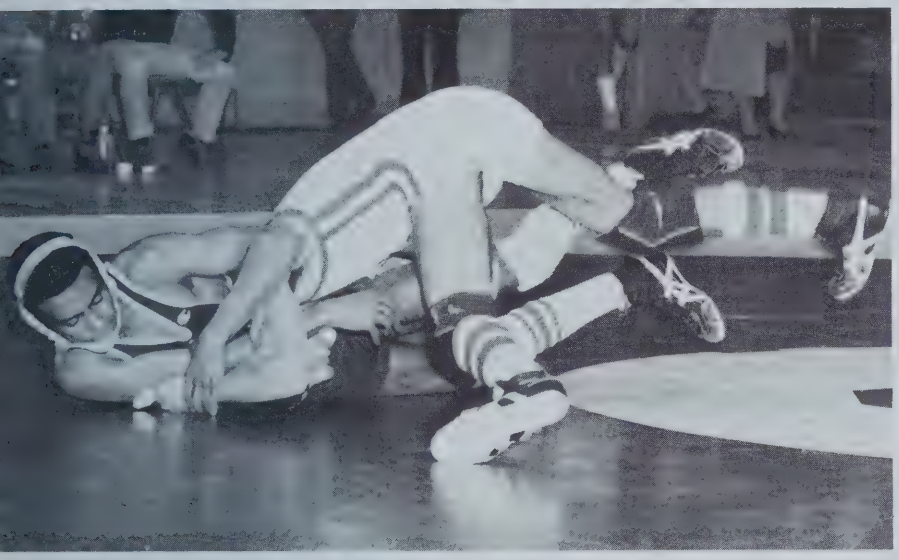
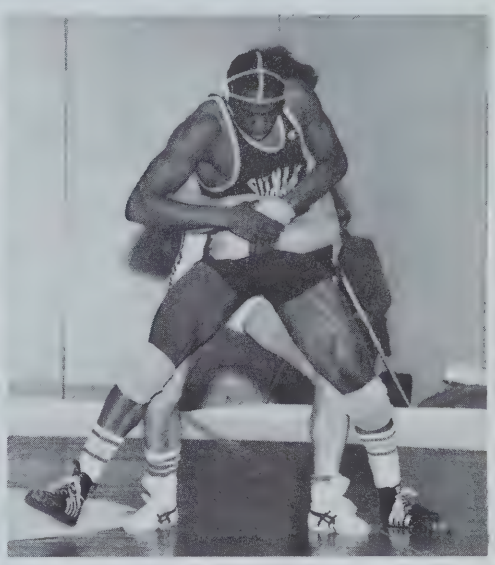
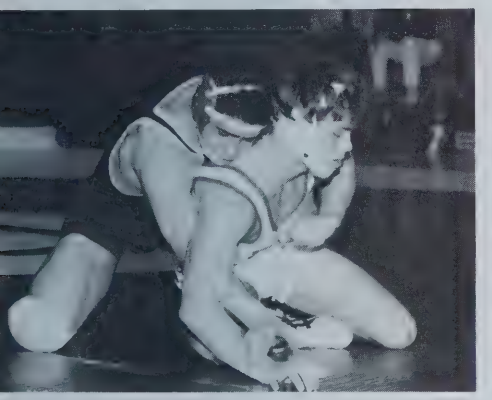
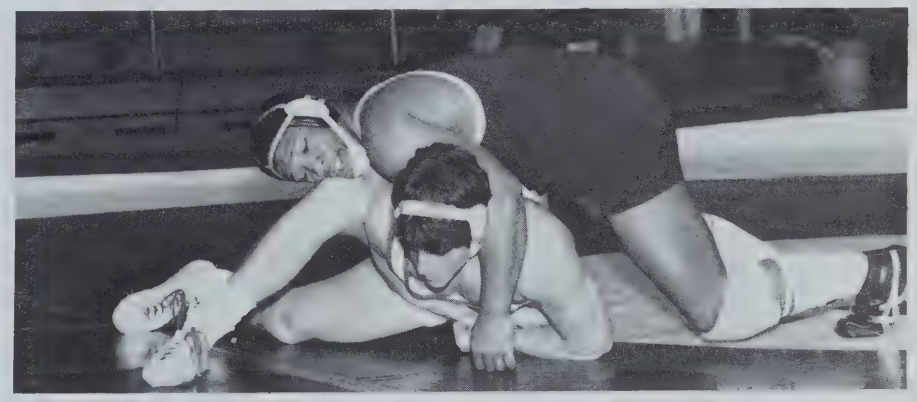
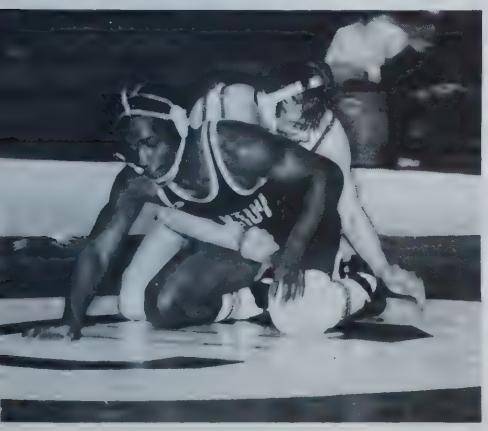

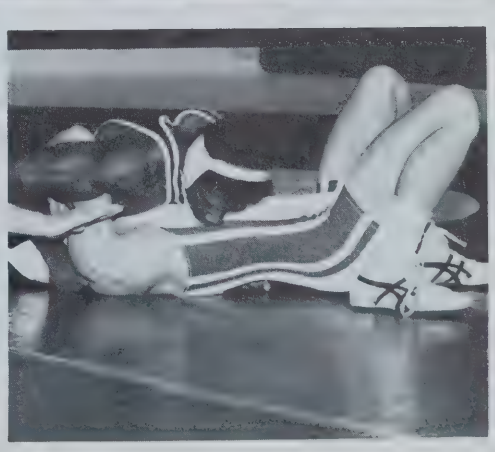

Hockey

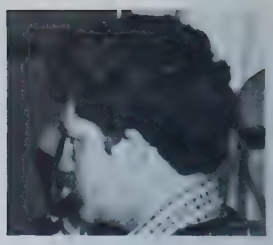

FRONT ROW: Bill Raleigh, Shawn Guyer, Ken Thibodeau, Mike LaPorte, Bob Lukasik, Rony Panico. BACK ROW: Mike Scully, Dan Lukasik, Steve Kurtycz, Joe Garete, Jim Powers, Mike Manning, Coach Badger. Missing - Dave Willett, Mike Bergdoll.

The Putnam Hockey team seem to be headed in the right direction, turning the corner at the ½ way point with a solid 5 and 3 record.

Senior Goalies Mike LaPorte and Joe Garete hold down the fort with a youthful group in front of them. Juniors Jim Powers and Dave Willett lead the Beaver attack. Sophomores Mike Manning, Bob Lukasik, Mike Scully and Steve Kurtycz anchor the defense. Captain Mike Bergdoll, the lone senior up front adds stability and leadership for the hard working Beavers.

JUNIORS

Junior Class

Junior Class/Adviser - First row - Left to right - Luz Santiago, President, Sharon Swinton, Secretary, Tawanda Brown, Treasurer. Second row - Left to right - Jon Besancon, Vice President, Mrs. Dominick, Mr. Savoy.

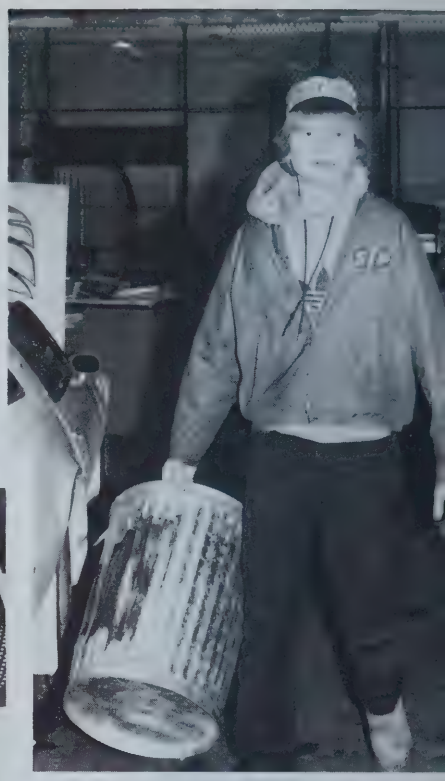

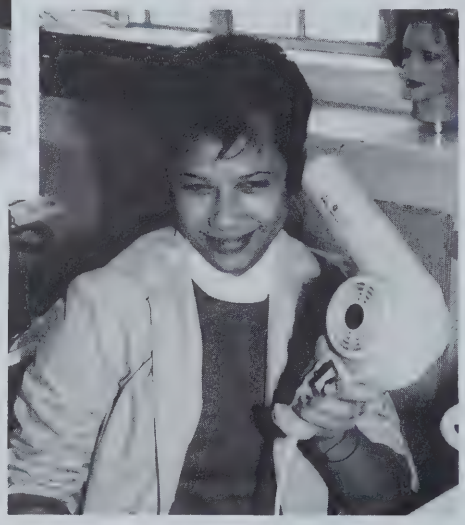

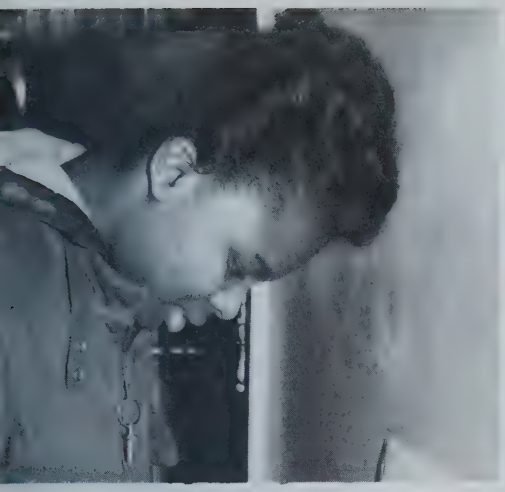

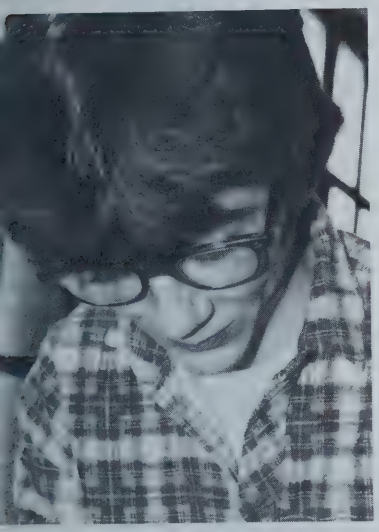
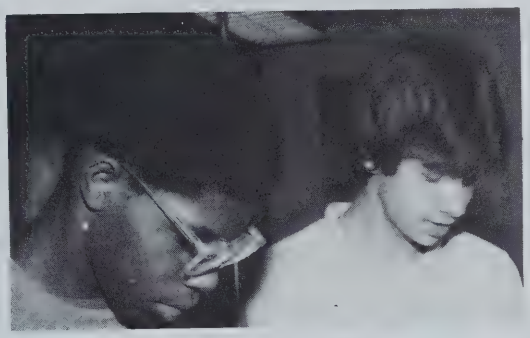

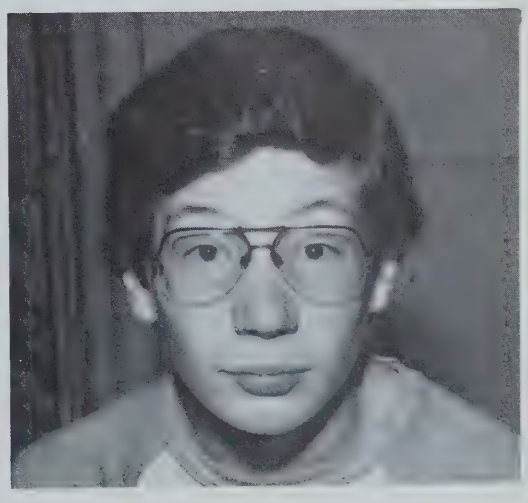

Autographs

Autographs

Autographs

Jackson